

THE BOARD OF SUPERVISORS OF THE COUNTY OF STANISLAUS
ACTION AGENDA SUMMARY

DEPT: Public Works

BOARD AGENDA # *B-8b

Urgent

Routine

AGENDA DATE March 31, 2015

CEO Concur with Recommendation YES NO
(Information Attached)

4/5 Vote Required YES NO

SUBJECT:

Approval to Set a Public Hearing on April 28, 2015 at 9:05 a.m. to Introduce and Waive the First Reading of an Ordinance to Establish New Fees and Amend Existing Fees, for the Department of Public Works

STAFF RECOMMENDATIONS:

Set a Public Hearing on April 28, 2015 at 9:05 a.m. to introduce and waive the first reading of an ordinance to establish new fees and amend existing fees, for the Department of Public Works.

FISCAL IMPACT:

The proposed fees will enable the Department of Public Works to recover the cost of providing specific services to the general public, development community and other county departments. Based on the current year's activity, the proposed fees are anticipated to generate approximately \$34,000 in additional revenue. Actual revenues will vary depending on the number of permit applications, plan reviews, and inspections.

(Continued Page 2)

BOARD ACTION AS FOLLOWS:

No. 2015-127

On motion of Supervisor Chiesa, Seconded by Supervisor Monteith

and approved by the following vote,

Ayes: Supervisors: O'Brien, Chiesa, Monteith, De Martini, and Chairman Withrow

Noes: Supervisors: None

Excused or Absent: Supervisors: None

Abstaining: Supervisor: None

1) X Approved as recommended

2) _____ Denied

3) _____ Approved as amended

4) _____ Other:

MOTION:

ATTEST: Christine Ferraro
CHRISTINE FERRARO TALLMAN, Clerk

Approval to Set a Public Hearing on April 28, 2015 at 9:05 a.m. to Introduce and Waive the First Reading of an Ordinance to Establish New Fees and Amend Existing Fees, for the Department of Public Works

FISCAL IMPACT (Continued):

The proposed increase is based on an average rate of \$95 per hour for construction engineering services, \$105 per hour for plan checking and engineering services and \$90 per hour for survey services, which is the current weighted labor rate for the personnel performing these tasks. These fees were last updated in 2013. Additionally, two new fees, one for Traffic Delay Notifications and one for Pipeline Maintenance Agreements are proposed to be added to recover costs for services. A \$20 increase per encroachment permit for National Pollution Discharge Elimination System (NPDES) Municipal Separate Storm Sewer System (MS4) Phase II Permit implementation is also recommended.

The increase in revenue resulting from the approval of the proposed fees is expected to offset direct costs related to processing Encroachment Permits, Excavation Permits, Grading Permits, Street Improvement Permits and Construction Inspections as well as the associated costs in implementing the MS4 Phase II Permit. This existing fee amendment will also be used by the Planning Department to assist in processing permits associated with grading and land development/land use applications.

DISCUSSION:

The Public Works Department provides services, as required by law, to the public and the development community. Some of these services encompass construction inspection, plan review, and project review. Public Works charges fees to recoup the costs of providing these inspection and review services.

The last fee update was performed in 2013. Public Works staff reviewed the fee structure and has recommendations for fee adjustments and two new fees. Public Works proposes to use \$95 per hour for construction inspection and \$105 an hour for plan checking as a baseline for setting fees. The proposed fees are based on the average amount of time it normally takes to perform the various inspections.

FEE REVIEW PROCESS

To determine the appropriateness of existing fees and identify any need for change, Public Works utilizes the following process:

- Ongoing analysis is conducted on an annual basis to determine if revenue from individual fees is sufficient to cover staff time and costs to support each function that has a fee.
- In reviewing the fee structure, Public Works identifies those fees that had not kept pace with both the amount of staff time and/or the cost of staff time to complete the task as shown in Exhibit "A".
- Public Works' Engineering staff contacts other California counties to obtain information about

Approval to Set a Public Hearing on April 28, 2015 at 9:05 a.m. to Introduce and Waive the First Reading of an Ordinance to Establish New Fees and Amend Existing Fees, for the Department of Public Works

the fees they charge for Plan Checks, Encroachment Permits, Excavation Permits, Street Improvement Construction Permits, Construction Inspections, and Land Survey services. For the 2015 comparison the following counties were contacted Fresno, Kern, Kings, Madera, Merced, Monterey, Sacramento, San Joaquin, Solano, Sonoma, Tulare, and Ventura.

A spreadsheet (Exhibit "B") was developed listing the fees charged by those government entities along with the current Stanislaus County Public Works fees.

- The fees charged by other government entities are averaged and compared with Stanislaus County fees. In addition, the variation in methods for charging the fees is also evaluated. Variations include a flat rate, charging actual time taken to perform the services, and requiring deposits based on a percentage of the engineer's estimated cost to complete the project, and distinguishing between major and minor projects or commercial and residential projects.

Proposed Fee Changes of Existing Fees

Engineering Fees

Excavation Permit (for any excavation occurring in a County right-of-way): The basic permit fee is proposed to increase from \$20 to \$40. This fee includes \$5 each for Flood Plain Administrator review and Geographic Information System (GIS) updates as related to the improvements, \$10 for administrative fees and a proposed \$20 for a stormwater permit implementation charge. The stormwater permit implementation fee is to help offset the costs of the Phase II MS4 NPDES permit. Public Works incurs significant costs in the implementation of this permit and many of the activities that we monitor are directly construction related. This proposed fee would generate approximately \$10,000 per year.

Construction Permits: The base permit fee is \$40 and includes \$5 each for Flood Plain Administrator review and GIS updates as related to the improvements and \$30 for administrative fees. A \$20 stormwater permit implementation fee is recommended, which would increase the construction permit to \$60. Fees are to be paid in advance of the inspection.

For large construction projects, a deposit of 10% of the engineer's estimate is required based on cost of the construction. Inspection time would be charged at the rate of \$95 per hour, the charge being drawn down against the deposit. At the completion of the project, the balance of the deposit would be remitted to the customer. If the deposit is not sufficient to cover all inspection charges, the customer will be billed separately for additional charges. The standard rate per hour for construction inspection is proposed to remain at \$95 per hour.

Grading Permit: This fee is collected by the Department of Planning on Public Works' behalf for services to review and approve grading plans and provide required field inspections for projects requiring a grading permit as determined by the Department of Planning.

The existing Permit application processing fee of \$30 is proposed to be increased to \$50 to

Approval to Set a Public Hearing on April 28, 2015 at 9:05 a.m. to Introduce and Waive the First Reading of an Ordinance to Establish New Fees and Amend Existing Fees, for the Department of Public Works

include a \$20 stormwater permit implementation charge. Field inspections and plan reviews will be based on actual cost/minimum charge at the weighted labor rate of \$95 per hour. A deposit will be required based on the risk level as discussed above.

Plan Checking: Improvement plan checking is proposed to increase to \$105 per hour from the existing \$95 per hour. The proposed increase is to recover additional costs incurred with plan checking. As with large construction projects, a deposit of 10% of the engineer's estimate for the total cost of the project would be required, and inspection time would be charged back against the deposit.

Proposed New Fees

There is no current fee for Pipeline Maintenance Agreements (PMA), which are used to allow private or public crossings of the County right-of-way. The PMA ensures that the pipe owner is responsible for the maintenance of the pipe crossing for as long as the pipe is in our road. Due to the extended drought, Public Works has received approximately 30 of these requests per year for the last two years. As these are recorded documents and staff spends approximately 3 hours on each PMA, we are proposing a flat fee of \$285 for routine PMAs and then the ability to recover additional time spent at the current weighted labor rate for plan review on more complicated PMAs. The \$285 PMA fee is based upon 3 hours of staff time which is the average amount of time spent on PMAs. Sonoma County charges a minimum of \$835 or actual cost, whichever is greater, and San Joaquin County charges actual cost.

Staff recommends a fee for processing Traffic Delay Notifications (TDN). In calendar year 2014, Public Works processed 46 TDNs that were encroachment permit related. TDNs involve notification of many different agencies, districts and media outlets. On average, staff spends 2 hours on a TDN; therefore, the TDN fee is recommended to be \$190, or two hours of staff time at \$95 per hour. Fresno County charges \$288 per TDN. The proposed fee schedule is shown as Exhibit "A" in this document.

POLICY ISSUES:

Authority for the Department of Public Works to charge fees for use of County roads and inspection of constructions, excavations, and installations occurring in Stanislaus County streets is granted in California Street and Highways Code Chapter 5.5, Article 2, Section 1464. Authority for those fees associated with building permits is granted by California Health and Safety Code Section 17950.

This action is consistent with the Board's priorities of A Well-Planned Infrastructure System and the Efficient Delivery of Public Services by ensuring that inspection services can continue to be provided in a timely manner.

Approval to Set a Public Hearing on April 28, 2015 at 9:05 a.m. to Introduce and Waive the First Reading of an Ordinance to Establish New Fees and Amend Existing Fees, for the Department of Public Works

STAFFING IMPACT:

The proposed increases will enable Public Works staff to continue to provide services to the general public, development community and other County departments.

CONTACT PERSON:

Matt Machado, Public Works Director. Telephone: 209-525-4130.

ATTACHMENTS:

1. Ordinance
2. 2015 Public Works Fee Schedule, Exhibit "A"
3. Fee Comparison, Exhibit "B"
4. Notice of Public Hearing

DL:dm

H:\David Leamon\Development\Fees\3.31.15 Engineering Fee Set Hearing Final

ORDINANCE NO. C.S. _____

AN ORDINANCE TO AMEND EXISTING FEES COLLECTED BY THE DEPARTMENT OF PUBLIC WORKS

THE BOARD OF SUPERVISORS OF THE COUNTY OF STANISLAUS, STATE OF CALIFORNIA ORDAINS AS FOLLOWS:

Section 1. Fees to be collected by the Department of Public Works are adopted and amended as set forth in the Department of Public Works Fee Schedule attached hereto as Exhibit A and incorporated by reference, copy of which is on file with the Clerk of the Board of Supervisors and is available for public inspection and copying in that office in accordance with the California Public Records Act.

Section 2. This ordinance shall take effect 30 days from and after the date of its passage and before the expiration of 15 days after its passage it shall be published once, with the members voting for and against the same, in the Modesto Bee, a newspaper published in the County of Stanislaus, State of California.

Upon motion of Supervisor _____ seconded by Supervisor _____, the foregoing Ordinance was passed and adopted at a regular meeting of the Board of Supervisors of the County of Stanislaus, State of California, this ____ day of _____, 2015, by the following called-vote:

AYES: Supervisors:

NOES: Supervisors:

ABSENT: Supervisors:

Terrance Withrow, Chairman
of the Board of Supervisors of the
County of Stanislaus, State of California

ATTEST:

CHRISTINE FERRARO TALLMAN, Clerk of the
Board of Supervisors of the County of Stanislaus,
State of California

By _____
Deputy Clerk

APPROVED AS TO FORM:

JOHN P. DOERING
County Counsel

By: 
Thomas E. Boze
Deputy County Counsel

EXHIBIT "A"
2015 PUBLIC WORKS FEES (EFFECTIVE JULY ____, 2015)

Fee Description	Fiscal Year Adopted	Fee Amount
Excavation Permits		
California Street & Highways 1464; CCR, Division 2, Chapter 5.5, Article 2		
Permit (includes \$5 ea. FPA & GIS, \$20 stormwater)	2015	\$ 40
Inspection per 500 ft of trench in unpaved area	2013	\$ 190
Inspection per 250 ft of trench in paved area	2013	\$ 190
Encroachment Permits-Driveway construction	2013	\$ 190
Utility (trench) cuts *	2011	\$7.30/sf of trench area

*Exceptions: pavements not maintained by County; excavations performed at request of County; excavations in pavements scheduled for resurfacing within 2 years

Construction Permits-Street Improvements		
California Street & Highways 1464		
Permit (includes \$5 ea. FPA & GIS, \$20 stormwater)	2015	\$ 60
Curb & Gutter per 250 lineal feet	2013	\$ 190
Sidewalks per 250 lineal feet	2013	\$ 190
Matching Pavement per 250 lineal feet	2013	\$ 190
Drywell Inspection	2013	\$ 95
Reinspections (hourly rate)	2013	\$ 95
Construction Inspection (hourly rate) *	2013	\$ 95
Improvement Plan Checking (hourly rate) *	2013	\$ 95
Improvement Plan Checking \$10 one-time charge		\$ 10

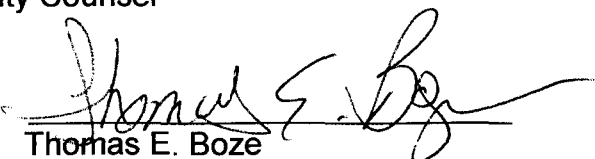
*Actual inspection time to be charged against a deposit of 10% of Engineer's estimate of total project cost.

Road Use Permit		
California Street & Highways 982; CCR, Division 2, Chapter 2		
Parade Permit	2009	\$ 50
Transportation Permit		
Annual	2009	\$ 90
Daily	2009	\$ 16
Land Survey		
Subdivision Map Act 66451.2, Chapter 3, Article 1		
Subdivision Map Processing (per map) ***	2004	\$ 1,390
Plus additional per lot and block	2004	\$ 10
Parcel Map Processing (per map) ***	2004	\$ 1,390
Plus additional per parcel	2004	\$ 10
Survey Map Processing (per request-up to 4 sheets) * ***	2013	\$ 700
Certificate of Compliance Processing (per request) **	2013	\$ 695
Road Abandonment Processing (per request)	2013	\$ 1,620
Lot Line Adjustment Processing		
A2 Zoning District (per lot line application)	2004	\$ 695
All Other Zoning Districts (per lot line application)	2004	\$ 210

* Plus \$100 a sheet if more than 4 sheets

** Plus \$20 per parcel

*** All projects sitting dormant for 3 years will be recharged current applicable fees for re-evaluation of plans

EXHIBIT "A" (Continued)
2015 PUBLIC WORKS FEES (EFFECTIVE July ____, 2015)

Fees Collected by Planning

Fee Description	Fiscal Year Adopted	Actual Cost	Fee Amount
Adult Business Permit	2010		\$ 70
Ag Grievances *(1)	2010	Actual Cost/Minimum charge deposit	\$ 210
Community Plan Amendment	2010	Actual Cost/Minimum charge deposit	\$ 340
Condition of Approval or Development Standard Modification*(2)	2010		\$ 450
Development Agreement*(1)	2010	Actual Cost/Minimum charge deposit	\$ 210
Grading Permit - Application Processing Fee	2015		\$ 50
Grading Permit - Plan check	2013	Actual Cost/Per hour	\$ 95
Grading Permit - Field inspection	2013	Actual Cost/Per hour	\$ 95
Grading Permit - NPDES Risk Level 1 *(3)	2012	Actual cost-per hour/Deposit required	\$ 450
Grading Permit - NPDES Risk Level 2 *(3)	2012	Actual cost-per hour/Deposit required	\$ 675
Grading Permit - NPDES Risk Level 3 *(3)	2012	Actual cost-per hour/Deposit required	\$ 855
General Plan Amendment *(1)	2010	Actual Cost/Minimum charge deposit	\$ 210
Historical Site Review (Staff Approval)	2010		\$ 70
Historical Site Permit (@site /Planning Commission)	2010		\$ 210
Mine Use Permit/Reclamation Plan (RP)/RP Amendment *(1)	2010	Actual Cost/Minimum charge deposit	\$ 255
Parcel Maps (R, C, M, LI, IBP, PD, PI Zones) *(2)	2012		\$ 450
Parcel Maps (A-2 Zone non-Williamson Act and < 4 parcels + remainder) *(2)	2012		\$ 450
Parcel Maps (A-2 Zone with Williamson Act or > 4 parcels + remainder *(2)	2012		\$ 450
Pipeline Maintenance Agreement	NEW 2015	Actual Cost/Minimum charge deposit	\$ 285
Recirculation of Mitigated Negative Declaration *(1)	2010	Actual Cost/Minimum charge deposit	\$ 210
Rezone *(1)	2010	Actual Cost/Minimum charge deposit	\$ 210
Specific Plans *(1)	2010	Actual Cost/Minimum charge deposit	\$ 340
Staff Approval Permit-with referral	2010		\$ 70
Street Name Change	2010		\$ 125
Subdivision Ordinance Exception	2010		\$ 140

Tentative Subdivision Map	2010	Actual Cost/Minimum charge deposit	\$ 550
Traffic Delay Notification	NEW 2015	Actual Cost/Minimum charge deposit	\$ 190
Use Permit-Agricultural-All Tiers *(2)	2012		\$ 450
Use Permit - Non-agricultural zones *(2)	2012		\$ 450
Use Permit-Required Board of Supervisors Approval *(2)	2012		\$ 450
Zoning Ordinance Variance	2010		\$ 160
Williamson Act Contract	2010		\$ 70
Zoning Ordinance Amendment	2010	Actual Cost/Minimum charge deposit	\$ 210

(1) Fees described above that require a deposit and are charged at "actual cost" have a minimum charge associated with them. The deposit required is the minimum charge and is non-refundable. This DOES NOT include any necessary consultant costs for environmental review, specialized studies, financial consulting or any other expert consulting services potentially needed by the County for processing these applications. Monthly draws against the deposit will be made based on staff time and materials needed to process the applications. Staff costs and expenses will be billed at fully burdened weighted labor rates at the time of services rendered.

All additional staff time and expenses needed to complete the application processing that exceed the deposit amount will be charged at actual cost, including labor charged at the weighted labor rate. Invoices will be calculated on a quarterly basis and forwarded to the applicant for balance of payment. If the deposit reaches 20% of the initial deposit or less, the Applicant will be asked to make a subsequent deposit in an amount dependent upon the amount of work left to complete on processing. Applicants will be expected to pay the subsequent deposit within 30 days of invoice date. In the event that the account is not paid within 30 days of the invoice date, processing will be suspended until such time that payment is made. Any remainder will be used to reconcile the final bill. If there is a balance remaining after reconciling the final bill, a refund check will be mailed to applicant. Public hearings will not be scheduled until payment in full is received.

*(2) Department of Public Works charges for Condition of Approval or Development Standards Modifications, Parcel Maps, and Use Permits reflect a minimum charge of 5 hours at a weighted labor rate of \$90 per hour. Additional time required for these requests will be charged at \$95 per hour for construction engineering services, or \$105 per hour for plan checking/engineering services.

*(3) Fees described above that require a deposit and are charged at "actual cost". Staff costs and expenses will be billed at fully burdened weighted labor rates at the time of services rendered. Any deposit balance remaining at the completion of the project will be reimbursed to the applicant.

* Fees may be refunded if the Planning Director, or his appointed designee, determines extraordinary circumstance warranting a refund exist.

EXHIBIT "B"

FEE COMPARISON WITH OTHER COUNTIES

March 2015

Excavation Permits:	Stanislaus Proposed	Fresno	Kern	Kings	Madera	Merced	Monterey	Sacramento	San Joaquin	Solano	Sonoma	Tulare	Ventura
Permit	PF fee from 20 to 40	Included in Footage	0	At Cost	\$165	Progressive Scale	0	\$365 75 plus \$2,500 bond deposit	\$ 300.00	\$410 or \$610	\$ 371.00	0	\$145
Inspection Fees per 500 LF of trench in unpaved areas	NC at 190	125 * 0.21 LF*	0	At Cost	\$166 + \$ 0.10/LF	Scaled	120 * \$2/Fl		varies with method and surface	not specified	\$941 1st 100LF Plus \$470 additional 100 LF	0	\$530 plus deposit for Major Ex
Inspection Fee per 250 LF of trench in paved areas	NC at 190	125 * 0.77 LF*	0	At Cost	\$166 + \$ 0.10/LF	Scaled	120 * \$2/Fl		varies with method and surface	not specified	\$941 1st 100LF Plus \$470 additional 100 LF	0	\$530 plus deposit for Major Ex

under 100 LF \$125

Encroachment Permits:	Stanislaus	Fresno	Kern	Kings	Madera	Merced	Monterey	Sacramento	San Joaquin	Solano	Sonoma	Tulare	Ventura
Residential/Commercial Driveway Permit	NC at 190	AC \$275 plus \$1 15/sq yd. Conc. \$275 plus \$0 23/sq ft	0	At Cost	\$185	\$102	\$120/\$200	\$104.50	\$135 plus \$121 or \$181	\$410/\$610	\$371 plus \$565	0	\$240/\$400

Street Improvement Permits	Stanislaus	Fresno	Kern	Kings	Madera	Merced	Monterey	Sacramento	San Joaquin	Solano	Sonoma	Tulare	Ventura
Permit	PF fee from 40 to 60	Included in Footage	Fees based on distance*	At Cost	(plan review)	Progressive Scale	not specified	0	\$315	\$410 or \$610	\$71	0	140
Improvement Plan Checking (hourly rate)	NC at 95	\$640/set with \$232 per review after 1st 2	*	At Cost	\$1,000/set plus \$308 per additional check	Progressive Scale	Included In Permit Fee		Progressive Scale based on project cost	not specified	\$228 with additional plan check \$133/hr	0	\$215 flat fee
Curb and Gutter for 250 LF	NC at 190	\$275 - \$0 77 LF	*	At Cost	Plan Review plus \$0 50/LF	Progressive Scale	120 * 1.00 LF	365 75 plus \$2,500 bond deposit	Curb Gutter and Sidewalk	\$610	\$941 1st 100LF Plus \$470 additional 100 LF	0	Curb Gutter and Sidewalk
Sidewalks - for each 250 LF	NC at 190	\$10 + \$ 0.11 Sq Ft	*	At Cost	not specified	Progressive Scale	120 * 0.50 LF	365 75 plus \$2,500 bond deposit	\$116 plus \$1 16/LF	\$610	\$941 1st 100LF Plus \$470 additional 100 LF	0	\$210 plus \$1 30/LF over 100 Ft
Driveway Inspection	NC at 95	not specified	not specified	not specified	not specified	not specified	not specified	not specified	not specified	not specified	not specified	not specified	not specified
Re-inspections (hourly rate)	NC at 95	\$25/EA	*	At Cost	SR9	not specified	not specified		Progressive Scale	not specified	\$118	0	\$60
Construction Inspection (hourly rate)	NC at 95		*	At Cost	SR9	not specified	not specified		Progressive Scale	not specified	At Cost	0	\$60

Grading Permits: not compared 2015	Stanislaus	Fresno	Kern	Kings	Madera	Merced	Monterey	Sacramento	San Joaquin	Solano	Sonoma	Tulare	Ventura
Grading Permit-Application Process Fee	NC at 30	Progressive Scale	25	0	Progressive Scale	0	147	At Cost	38	100	0	\$41	At Cost
Grading Permit - Plan Check	NC at 95	Progressive Scale	Progressive Scale	0	Progressive Scale	0	216	At Cost	Progressive Scale	100	Progressive Scale	Progressive Scale	At Cost
Grading Permit - Field Inspection	NC at 95	Minimum 141	Progressive Scale	0	Progressive Scale	0	193	At Cost	Progressive Scale	710 - 1880	Progressive Scale	Progressive Scale	At Cost

Modified Fees / New Fees:	Stanislaus	Fresno	Kern	Kings	Madera	Merced	Monterey	Sacramento	San Joaquin	Solano	Sonoma	Tulare	Ventura
Trench Cut Existing	\$7 30/ft (PCI greater than 50)												
Trench Cut Proposed	Convert Flat Rate basis to Progressive Scale basis												
Traffic Delay Notification, Traffic Control Review	PF at 190												
Pipeline Maintenance Agreement & Processing	PF at 190								actual cost				
Non-compliance, working without permit, working without calling for inspection		Actual cost plus 15%, double the plan review fee permit fee & labor, equipment & material charge					Permit fee * 3 times the permit fee		\$500		Up to 50% of inspection fee for late inspections Up to 100% of inspection fee for work without permit		

Abbreviations and Conventions of Report:

- hr = Hourly
- LF = Linear Feet
- SqFt = Square foot
- Minimum (followed by a dollar amount) = minimum cost, once exceeded billed at time & material; or higher subcategories may apply
- NC = No Change
- PF = Proposed Fee
- Progressive Scale = per project value scale, or cubic yards, or major vs minor, or commercial vs residential

MASTER SCHEDULE OF FEES, CHARGES, AND RECOVERED COSTS

SECTION 2200 – PUBLIC WORKS

FEE DESCRIPTION	FEE AMOUNT	FEE SETTING AUTHORITY	YEAR ADOPTED	EFFECTIVE DATE	% OF COST	REFERENCE
2201. Inspection Services						
a. Encroachment Inspection Fees						
1. Plan Review	\$640.00 per set of plans	Board of Supervisors	2007-08	07/05/07	100%	Ord. #07-024
2. Plow-In" Excavation for installation of Underground Facilities Located Off Pavement Area a) Less than 1,001 Linear Ft. b) Above 1,000 Linear Ft.	\$125.00 each \$125.00 each + \$2.38+/100 linear ft. over 100	Board of Supervisors	2007-08	07/05/07	100%	Ord. #07-024
3. Trench type" Excavation for Pipelines, Duct Systems, Cables Located Off Pvm. Area a) Less than or equal to 100 Linear Ft. b) Above 100 Linear Ft.	\$125.00 each \$125.00 + \$ 21 linear ft. over 100	Board of Supervisors	2007-08	07/05/07	100%	Ord. #07-024
4. All Excavations Within Pavement Area a) Less than or equal to 100 Linear Ft b) Above 100 Linear Ft.	\$125.00 each \$125.00 + \$.77 linear ft. over 100	Board of Supervisors	2007-08	07/05/07	100%	Ord. #07-024
5. Excavation for Irrigation Pipeline crossing County Road	\$125.00 per road crossing	Board of Supervisors	2007-08	07/05/07	100%	Ord. #07-024
6. Excavation for Sewer House & Water Laterals in Pavement Area	\$125.00 per lateral	Board of Supervisors	2007-08	07/05/07	100%	Ord. #07-024
7. Tree Removal Permit	\$0.00	Board of Supervisors	2007-08	07/05/07	100%	Ord. #07-024
8. Block Party	\$0.00	Board of Supervisors	2007-08	07/05/07	100%	Ord. #07-024
9. Geophysical Survey	\$111.00 per application	Board of Supervisors	2007-08	07/05/07	100%	Ord. #07-024
10. Parades	\$77.00 per application	Board of Supervisors	2007-08	07/05/07	100%	Ord. #07-024
11. Traffic Control System	\$95.00 per permit plus \$25.00 per calendar day of detour/closure	Board of Supervisors	2007-08	07/05/07	100%	Ord. #07-024
B. Snow Removal Permits						
1. Shaver Area	\$537.00 per year					
2. Tamarack Area	\$537.00 per year					
3. Huntington Area	\$537.00 per year					
4. Hume Area	\$537.00 per year					

MASTER SCHEDULE OF FEES, CHARGES, AND RECOVERED COSTS

SECTION 2200 -- PUBLIC WORKS

FEE DESCRIPTION	FEE AMOUNT	FEE SETTING AUTHORITY	YEAR ADOPTED	EFFECTIVE DATE	% OF COST	REFERENCE
C. Transportation Permits-Extra Legal Load						
1. Blanket Permit	\$27.00 per year					
2. Special Trips	\$16.00 per trip					
3. Variance	\$24.00 per trip					
4. Holder of Annual Permit	\$6.00 per trip					
(CONTINUED)						
2203. County Surveyor Services						
A. Road--Abandonments (On-System, Maintained Roads)		Board of Supervisors	2007-08	07/05/07	100%	Ord. #07-024
1. Feasibility Study	\$300.00					
2. General Vacation	\$2,720.00					
3. Summary Vacation	\$1,559.00					
B. Road--Abandonments (Off-System, Non-Maintained Roads)						
1. Feasibility Study	\$300.00					
2. General Vacation	\$2,720.00					
3. Summary Vacation	\$1,559.00					
2204. Road Improvement Permits		Board of Supervisors	2007-08	01/01/08	100%	Ord. #07-048
A. Improvement Application Fees						
1. Plan Review	\$1,300.00 per set of plans					
2. Concrete Curbs/Gutters	\$275.00 plus \$0.77/linear-foot					
3. Sidewalks	\$10.00 plus \$0.105/square-foot					
4. Asphalt Concrete (HMA) Approach/ Frontage	\$275.00 plus \$1.15/square-yard					
5. Concrete Approach	\$275.00 plus \$0.23/square-foot					
6. Asphalt Concrete (HMA) Pavement	\$275.00 plus \$1.15/square-yard					
7. Other Rd. Impvmt. Facilities	\$275.00 plus 6% of Engineer's Estimate					
2205. Miscellaneous Fees		Board of Supervisors	2007-08	01/01/08	100%	Ord. #07-048
A. Access to Super Arterial Highway						
1. Application	\$1,193.00 each					
2. Refund--Application Denied/Withdrn.	\$200.00 each					
B. Miscellaneous Permits-Admin. Only	\$68.00 each					
C. Speed Hump Study	\$320.00 each					
D. Labor, Equipment, Material and Penalties						
1. Labor, Equipment and Material	Actual Cost plus 15%					
2. Penalties for unauthorized work	Double the Plan Review Fee Permit Fee & Labor, Equipment & Material charge					

MASTER SCHEDULE OF FEES, CHARGES, AND RECOVERED COSTS

SECTION 2200 -- PUBLIC WORKS

FEE DESCRIPTION	FEE AMOUNT	FEE SETTING AUTHORITY	YEAR ADOPTED	EFFECTIVE DATE	% OF COST	REFERENCE
E. Extra Encroachment Plan Review	\$54.00 per review above first 2 reviews	Board of Supervisors	2007-08	01/01/08	100%	Ord. #07-048
F. Extra Improvement Plan Review	\$232.00 per review above first 2 reviews					
G. Permit Re-Inspection (Not Ready)	\$25.00 each					
H. Permit Extra-inspect. (above 2 per permit)	\$25.00 each					
I. Right of Way/Traffic Control Permission Fee	\$288.00 each	Board of Supervisors	2007-08	1/4/2008	100%	Ord. # 07-048
2206. Drainage Costs and Fees	Local drainage fees required by Chapter 17.64 of Title 17 of the Fresno County Ordinance Code are calculated in accordance with a schedule of per gross acre fees. The fee applicable to any parcel of land or division shall be the product of the gross acreage of the parcel or division multiplied by the rate or rates per gross acre applicable to the land use district, local drainage area and local drainage area zone within which the parcel or division is located. The per gross acre rates and estimated total cost of the planned local drainage facilities are set forth on a separate schedule. Copies of that schedule are kept and maintained in the offices of the County Public Works Department, County Auditor-Controller/ Treasurer-Tax Collector, and Clerk to the Board of Supervisors.					

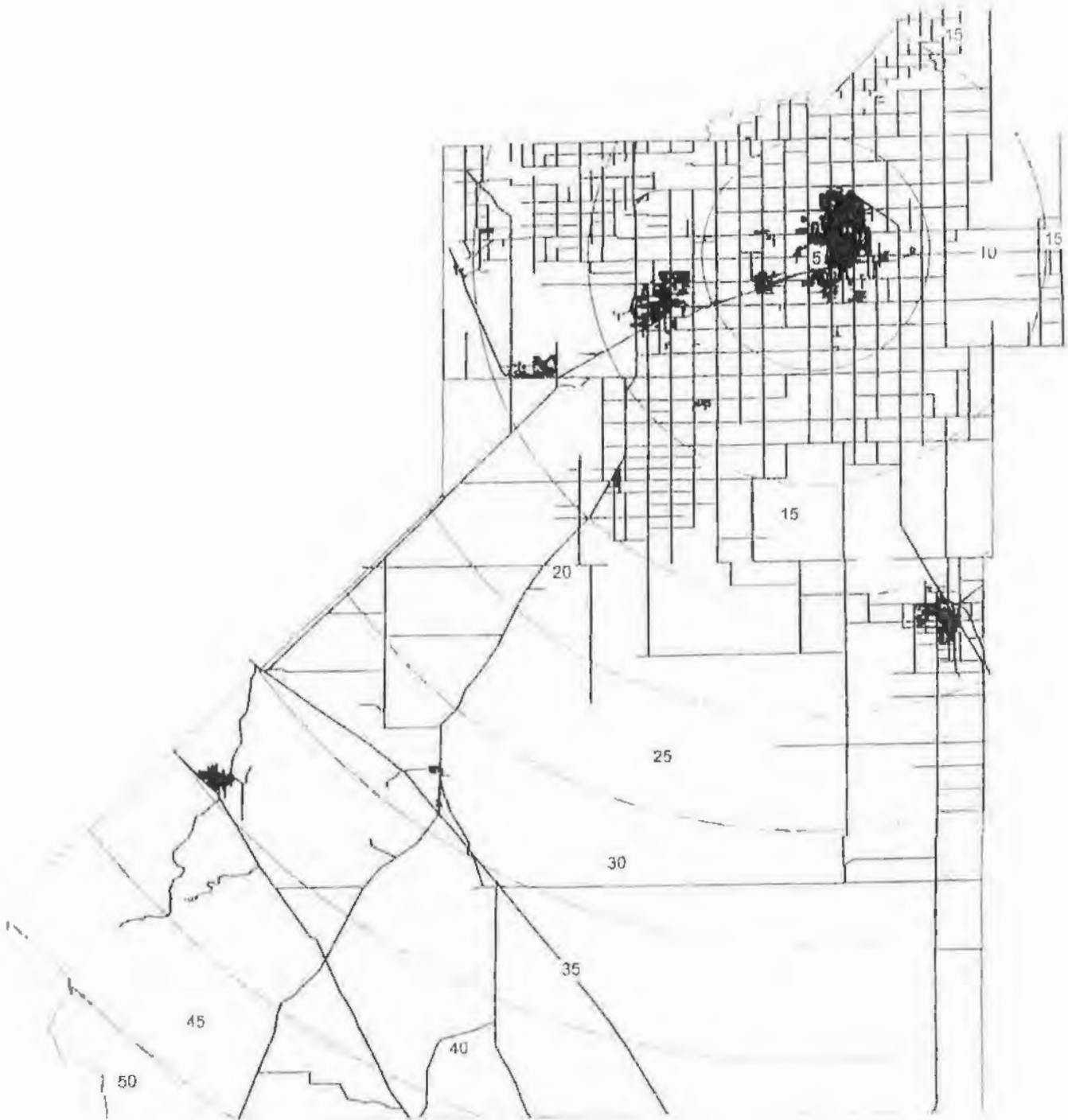

ENCROACHMENT PERMIT MINIMUM FEES

1-10 MILES	\$65.00	HANFORD/LEMOORE
11-15 MILES	\$70.00	NAS LEMOORE/STRATFORD/KINGSBURG
16-20 MILES	\$80.00	CORCORAN
21-25 MILES	\$90.00	
26-30 MILES	\$100.00	
31-35 MILES	\$110.00	KETTLEMAN CITY
36-40 MILES	\$120.00	AVENAL
41-45 MILES	\$130.00	

KINGS COUNTY

Fees Effective as of July 1, 2009

Service/Application	Fee	
ENCROACHMENT PERMIT		
Street Improvement		
Base Fee - PLAN REVIEW - per set of Plans (includes 2nd check)	\$1,000.00	
Additional plan check after 2nd check	\$300.00	
Permit Fee < 1,000 LF - \$0.08 per SF of pavement (Man Hrs based on 2000 SF of Pvt)*	\$165.00*	
Permit 1,000 to 10,000 LF - \$0.05 per SF of pavement (Man Hrs based on 2000 SF of Pvt)*	\$100.00*	
Permit 10,000 plus LF - \$0.03 per SF of pavement (Man Hrs based on 2000 SF of Pvt)*	\$59.00*	
Permit Fees - Unpaved Roads - \$0.01 per SF (Man Hrs based on 2000 SF of Roadway)*	\$21.00*	
Utility Installation (wet & dry)		
Base Fee	\$165.00	
Trenching - Base Fee Plus \$0.10 per LF (Man Hrs based on 200 LF of Trench)*	\$20.00*	
Asphalt replacement - \$0.20 per SF (Man Hrs based on 200 SF of Pvt)*	\$40.00*	
Miscellaneous Encroachment		
Plan Review	\$165.00	
Driveway approach	\$185.00	
Curb and Cutter - Plan review plus \$0.50 per LF (Man Hrs based on 100 LF of C&G)*	\$50.00*	
Miscellaneous Encroachment	\$185.00	
INSPECTION FEE		
Minimum Inspection fee - (min. 2 hours including drive time)	\$89.00	
DEPARTMENT FEES		
Maintenance District Application	\$3,165.00	
Vacation of Right of Way - (25% of Fee is Non Refundable)	\$1,095.00	
Termination of Maintenance	\$717.00	
City Annexation	\$546.00	
Traffic Impact Study Review	\$615.00	
Record of Survey	\$302.00	
TRANSPORTATION PERMIT FEES		
Annual Transportation Permit	\$73.00	
Single Trip Transportation Permit	\$15.50	
MAP COPY FEES		
Recorded Maps (18" x 26")	\$3.10	
Assessors Plats (11" x 17")	\$2.10	
Full Size Map Sheets	\$4.15	
DOCUMENT COPY FEES		
	(Base Fee)	
8.5" x 11" (Letter Size)	\$1.05	\$0.25 for each additional copy.
8.5" x 14" (Legal Size)	\$1.05	\$0.30 for each additional copy
11" x 17" (Custom Size)	\$2.10	\$0.55 for each additional copy
MAILING		
Map Tubes (10 prints maximum)	\$5.50* min. charge	
Envelopes (Size Specific)		
*Additional charges for mailing will be calculated based on weight of package		

ORDINANCE NO. 1860

**AN ORDINANCE TO ADJUST THE FEES FOR ENCROACHMENT PERMIT FEES
(Amending Ordinance No. 1841 and Section 13.30.030 of the Merced County Code)**

The Board of Supervisors of the County of Merced, State of California, ordains as follows:

Section 1: Section 13.30.030 of the Merced County Code is amended to read as follows:

13.30.30 Fees

Section 1464 of the Streets and Highways Code provides that the Director may require a permittee to pay the reasonable costs for supervision of work performed under an encroachment permit.

The County shall be reimbursed for expenses incurred as a result of this Chapter including costs associated with the issuance of Encroachment Permits and for the costs that are associated with inspection of the construction of the encroachment.

Encroachment Permit fees shall be collected prior to the issuance of an Encroachment Permit. No part of any permit fee may be refunded to an applicant. The Director may waive the fee requirements for specific applications when it is deemed to be in the best interest of the County.

Encroachment Permit fees shall be as follows:

A. Minor (Non-Utility) Encroachment Permits

1. Pipe Crossing (Bore Under Roadway)	\$102.00
2. Pipe Crossing (Trench Roadway)	\$147.00
3. Driveway	\$102.00
4. Other Minor Encroachment in the unpaved shoulder area	\$102.00
5. Other Minor Encroachment in the pavement section	\$147.00

B. Major (Non-Utility) Projects (Improvement value greater than \$3,000):

VALUE OF IMPROVEMENTS (Based on Engineer's Estimate)	FEE
\$ 3,001 to \$ 75,000	\$ 0.00 + (0.0625 x Engineer's Estimate)
\$ 75,000 to \$325,000	\$ 2,131.98 + (0.0342 x Engineer's Estimate)
\$325,000 to \$725,000	\$ 6,754.31 + (0.0199 x Engineer's Estimate)
\$725,000 and greater	\$15,710.82 + (0.0074 x Engineer's Estimate)

C. Overhead and Underground Utility Projects:

1. Annual Maintenance Permits.	\$ 58.00
2. Specific Maintenance Permits for Overhead Utilities.	
2a. Franchised Utility	\$102.00
2b. Non-Franchised Utility	\$854.00
3. Specific Project Permits (Minor Projects)	
3a. Minor work done within the County Highway's shoulder areas (example: new service connection)	\$102.00
3b. Minor work done within the County Highway's pavement areas.	\$147.00
4. Specific Project Permits within Right-of-Way (Franchised Utility) (Major Projects with a value greater than \$3,000)	
4a. Projects within the County Highway's shoulder area	\$102.00
4b. Projects within the County Highway's paved area	\$147.00
5. Specific Project Permits within Right-of-Way (Non-Franchised Utility) (Major Projects with a value greater than \$3,000)	
VALUE OF IMPROVEMENTS (Based on Engineer's Estimate)	FEE
\$ 3,001 to \$ 50,000	\$ 102.00 + (0.0170 x Engineer's Estimate)
\$ 50,001 to \$200,000	\$ 853.17 + (0.0113 x Engineer's Estimate)
\$200,001 to \$500,000	\$ 1,421.97 + (0.0086 x Engineer's Estimate)
\$500,001 and greater	\$ 2,643.97 + (0.0058 x Engineer's Estimate)
6. Specific Project Permits within Clear Recovery Zone (Work performed within the Clear Recovery Zone but outside the County road right-of-way.)	No charge

Note: Utility permit types are defined in Appendix "A" of the Merced County Department of Public Works Improvement Standards and Specifications Manual.

Section 2, Validity: If any section, subsection, paragraph, sentence, clause, word or phrase of this Ordinance is for any reason held to be unconstitutional or otherwise invalid, such decision shall not affect the validity of the remainder of the Ordinance. The Board of Supervisors hereby declares that they would have passed this Ordinance, and each section, subsection, paragraph, sentence, clause, word or phrase thereof, irrespective of the fact that any one or more section, subsection, paragraph, sentence, clause, word or phrase be declared unconstitutional or invalid.

Section 3, Enactment: This Ordinance shall become effective and be in full force sixty (60) days from the passage and adoption, and prior to the expiration of fifteen (15) days from the passage thereof, shall be published in a newspaper of general circulation

Merced County Code

Title 13 HIGHWAYS

Chapter 13.30 ENCROACHMENT PERMIT PROVISIONS

13.30.010 Purpose.

The purpose of this chapter is to supplement the Streets and Highway Code, Division 2, Chapter 5.5, The Care and Protection of County Highways by defining the procedures which the county will follow and the fees that will be charged related to the issuance of encroachment permits on county highways. All individuals, contractors, corporations, utilities, and other governmental agencies proposing to conduct any activity not authorized by the vehicle code, within, under or over any county roadway must first obtain an encroachment permit issued by the county prior to conducting that activity. However, contractors already under contract with the road division of public works to perform work within such roadways or private and public surveyors conducting activities within said roadways are not required to obtain an encroachment permit. (Ord. 1635 § 2, 1999; Ord. 1459, 1993).

13.30.020 Definitions.

“Annual utility permit” means a permit issued to a utility authorizing routine maintenance activities within county road right-of-way.

“Director” means the director of the department of public works, who is also the road commissioner, for the county of Merced or his or her authorized representative.

“Franchise and/or confirmation of rights agreement” means an agreement issued by Merced County authorizing and establishing certain conditions for providing specific utility services or products within Merced County.

“Inspector” means the representative of the director authorized to inspect, sample, or test the construction of an encroachment on a county highway.

“Minor project” means a project having a construction cost of three thousand dollars (\$3,000.00) or less.

“Non-franchised utility” means a utility company providing service within Merced County without benefit of a county-issued franchise or confirmation of rights agreement.

“Specific maintenance project permit” means a permit issued to a utility authorizing the replacement of existing overhead facilities when the scope of that maintenance exceeds the authority granted in the annual utility permit as defined in Appendix A of the department of public works improvement and specifications manual.

“Utility” means a public or private company, district and/or corporation providing any one or more of the following products or services: electricity, natural gas or other petroleum products, telephone, telecommunications, cable T.V., domestic water, sewer companies, and irrigation companies or districts. (Ord. 1635 § 2, 1999; Ord. 1459, 1993).

13.30.030 Fees.

Section 1464 of the Streets and Highways Code provides that the director may require a permittee to pay the reasonable costs for supervision of work performed under an encroachment permit.

The county shall be reimbursed for expenses incurred as a result of this chapter including costs associated with the inspection of the construction of the encroachment.

Encroachment permit fees shall be collected prior to the issuance of an encroachment permit. No part of any permit fee may be refunded to an applicant. The director may waive the fee requirements for specific applications when it is deemed to be in the best interest of the county.

Encroachment permit fees shall be as follows:

A. Minor (Non-Utility) Encroachment Permits.

1. Pipe crossing (bore under roadway)	\$102.00
2. Pipe crossing (trench roadway)	147.00
3. Driveway	102.00
4. Other minor encroachment in the unpaved shoulder area	102.00
5. Other minor encroachment in the pavement section	147.00

B. Major (Non-Utility) Projects (Improvement Value Greater than \$3,000.00).

Value of Improvements	Fee
(Based on engineer's estimate)	
\$ 3,001.00 to \$ 75,000.00	\$ 0.00 + (0.0625 x engineer's estimate)
\$ 75,000.00 to \$325,000.00	2,131.98 + (0.0342 x engineer's estimate)
\$325,000.00 to \$725,000.00	6,754.31 + (0.0199 x engineer's estimate)
\$ 725,000.00 and greater	15,710.82 + (0.0074 x engineer's estimate)

C. Overhead and Underground Utility Projects.

1. Annual maintenance permits	\$ 58.00
2. Specific maintenance permits for overhead utilities:	
a. Franchised utility	102.00
b. Non-franchised utility	854.00
3. Specific project permits (minor projects):	
a.	

- Minor work done within the county highway's shoulder areas (example: new service connection) 102.00
- b. Minor work done within the county highway's pavement areas 147.00
- 4. Specific project permits within right-of-way (franchised utility)
(Major projects with a value greater than \$3,000.00):
 - a. Projects within the county highway's shoulder area 102.00
 - b. Projects within the county highway's paved area 147.00
- 5. Specific project permits within right-of-way (non-franchised utility)
(Major projects with a value greater than \$3,000.00):

Value of Improvements	Fee
(Based on engineer's estimate)	
\$ 3,001.00 to \$50,000.00	\$ 0.00 + (0.0170 x engineer's estimate)
50,001.00 to \$200,000.00	853.17 + (0.0113 x engineer's estimate)
200,001 to \$500,000.00	1,421.97 + (0.0086 x engineer's estimate)
500,001.00 and greater	2,843.92 + (0.0058 x engineer's estimate)

- 6. Specific project permits within clear recovery zone
(Work performed within the clear recovery zone, but outside the county road right-of-way) No charge

Note: Utility permit types are defined in Appendix "A" of the Merced County Department of Public Works Improvement Standards and Specifications Manual.

(Ord. 1860 § 1, 2009; Ord. 1841 § 1, 2008; Ord. 1819 § 1, 2007; Ord. 1795 § 1, 2006; Ord. 1698 § 1, 2003; Ord. 1635 § 2, 1999; Ord. 1459, 1993).

13.30.040 Encroachments.

A. Encroachment Permits Manual. The booklet entitled Manual of policy, procedures, rides and regulations for use in issuing encroachment permits on state highways in California will be used by the department of public works as a guideline for issuing encroachment permits on Merced County highways. When referenced, language in the booklet will be appropriately adjusted to provide for the nature of encroachments expected on county highways as opposed to state highways.

B. Encroachment Permit Application Requirements.

1. Applications for encroachment permits shall be applied for at the road division of the department of public works.

2. On minor projects the applicant may be required to provide improvement plans prepared by a professional licensed to perform such work and on major projects all improvement plans shall be prepared by a professional as required by state law.

3. If the proposed encroachment involves altering facilities under the jurisdiction of a storm drainage, sewer, water, irrigation district or private individual, applicant shall submit a letter from the district or private individual giving the applicant permission to alter their facilities.

4. Applicant is required by Section 3800 of the California Labor Code to provide the department of public works with a certification of workman's compensation insurance.

5. Whenever the construction or installation of a structure proposed to encroach on a county highway will require the making of an excavation, applicant shall satisfy the following additional requirements:

a. Trenches will be allowed to be open only during daylight hours. All excavations made in conjunction with an encroachment permit shall be either backfilled or covered in conformance with the requirements of the inspector before dusk; and

b. When construction is complete, all excavations shall be backfilled and structural section replaced as specified in the Merced County improvement standards and specifications; and

c. The director may require boring as opposed to trenching on highways with a paved surface that is in very good condition or on highways with traffic volumes that cannot be easily detoured. The director may require changes in the application as to the location, dimensions, character and number of the proposed excavations necessary for the protection of county highways or for the prevention of undue interference of traffic or the safety of persons using county highways.

6. Encroachment Improvement Security.

a. Major projects shall be required to post securities in the amount of one hundred (100) percent of the estimated construction cost to guarantee the faithful performance of the construction or installation of improvements, and an amount of fifty (50) percent of the estimated construction cost shall be required to secure the payment to the contractor, subcontractors and to persons furnishing labor, materials or equipment for the construction or installation of improvements.

b. Applicants for other types of encroachment permits, including utility projects are not required to provide the department of public works with improvement security. However, all work must be completed as required in subsection F of this section.

7. No part of this chapter shall prohibit any person from making emergency repairs to any pipe or conduit within county highways, or from making excavations as may be necessary for the preservation of life or property if time is of the essence or such emergency arises during such hours as the offices of the county are closed. The agent responsible for such encroachment shall notify the department of public works within the first business day that office is open subsequent to making said emergency repairs.

C. Utility Encroachment Permits. The department of public works will issue the following two types of encroachment permits to utility companies occupying the road right-of-way:

1. Annual maintenance permits, which authorizes all those maintenance and emergency repairs specified in the current Appendix A of the Merced County department of public works improvement standards and specifications manual.

2. Specific maintenance permits, which authorizes the replacement of existing overhead facilities when the scope of that maintenance exceeds authority granted in the annual maintenance permit. Limits and conditions for this permit are specified in the current Appendix A of the Merced County department of public works improvement standards and specifications manual.

3. Specific project permit authorizes all new construction projects and all work performed outside the scope authorized in the above described annual maintenance permit or the specific maintenance permit. Utility companies proposing to construct or place new facilities adjacent to county road right-of-way and within the recovery zone defined in Appendix A of the current edition of the Merced County department of public works improvement standards and specifications manual are required to obtain a specific project permit prior to installation of the facility.

D. Construction Signing. When required, applicant shall submit construction detour plans. All construction signing shall be in conformance with the CALTRANS Traffic Manual and the requirements of the director.

E. Inspection.

1. Applicant shall notify the department of public works, road division at least twenty-four (24) hours prior to the commencement of any work covered by an encroachment permit. Except that in the case of an emergency notification shall take place as soon as possible but in no case any longer than the end of the next working day.

2. A qualified representative of water, storm drainage, sewer districts or other utility engineer shall inspect and certify the installation of encroachment owned and maintained by the district.

F. Completion of Work Permitted by an Encroachment Permit. The applicant shall perform all work in accordance with the Merced County Improvement Standards and Specifications, any special provisions required in the encroachment permit, and in conformance with any improvement plans to the satisfaction of the director.

1. Every applicant shall diligently complete the work within the time period stipulated in the encroachment permit.

2. If the applicant fails to complete the work within the time period stipulated on the encroachment permit, the director, or his representative, may revoke the permit or, if sufficient reasons exist, the director, or his representative may extend the time period allotted to complete the work.

3. The applicant shall make proper arrangements for, and bear the cost of, relocating any structure, public utility, tree, or shrub, where such relocation is made necessary by the proposed work for which a permit is issued.

4. If after the work has begun, the applicant fails or refuses to complete the work as prescribed in the encroachment permit, the director, or his representative, may cause such work to be done, either by county forces or by an outside contractor, and any expense incurred by the county will be born by the applicant. (Ord. 1635 § 2, 1999; Ord. 1459, 1993).

13.30.050 Enforcement, procedures and penalties.

A. The Director is authorized to issue citations to persons in violation of this chapter of the code.

B. Any person, firm or corporation, whether as principal, agent, lessee, occupant, or otherwise in violation of this chapter is guilty of a misdemeanor with penalties as specified in Section 1.28.030 of this code. (Ord. 1635 § 2, 1999; Ord. 1459, 1993).

RECEIVED

MAY 05 2003

Before the Board of Supervisors in and for the
County of Monterey, State of California

PUBLIC WORKS - ADMIN

Resolution No. 03-149 --
Approve a Resolution Adopting an updated)
Encroachment Permit Fee Schedule.....)
x-ret

WHEREAS, Monterey County Code Section 14.04.080 F authorizes the charging of fees for Encroachment permits in amounts as may be fixed by resolution of the Board of Supervisors; and

WHEREAS, Section 14.04.030 authorizes the charging of a late issuance fee in an amount as may be fixed by the resolution of the Board of Supervisors; and

WHEREAS, the Board of Supervisors has determined that it would be in the interest of the County to charge fees for the issuance of Encroachment Permits in order to help offset the costs of issuing and inspecting permits; and

WHEREAS, the Public Works Department has conducted an analysis of costs associated with the issuance and processing of such permits; and

WHEREAS, in conducting its analysis the Department reviewed fees charged by other comparable agencies.

NOW, THEREFORE, BE IT RESOLVED THAT the Board of Supervisors hereby adopts the Encroachment Permit Fee Schedule attached as Exhibit A and incorporated by this reference.

PASSED AND ADOPTED on this 29th day of April, 2003, upon motion of Supervisor Johnsen, seconded by Supervisor Calcagno, by the following vote, to-wit:

AYES: Supervisors Armenta, Calcagno, Lindley, Johnsen and Potter.

NOES: None.

ABSENT: None.

I, Sally R. Reed, Clerk of the Board of Supervisors of the County of Monterey, State of California, hereby certify that the foregoing is a true copy of an original resolution of said Board of Supervisors duly made and entered in the minutes thereof at page of Minute Book 71, on April 29, 2003

Dated: April 29, 2003

Sally R. Reed, Clerk of the Board of Supervisors, County of Monterey,
State of California.

11y

Sally R. Reed

FILE COPY

DO NOT REMOVE

**ENCROACHMENT PERMIT FEE SCHEDULE
(EXHIBIT A)**

<u>TYPE OF FEES</u>	<u>PROPOSED FEES</u>
DRIVEWAYS:	
<i>Residential</i>	\$120.00
<i>Commercial</i>	\$200.00
SIDEWALK REPAIR	\$0.00
NEW SIDEWALK:	
<i>w/existing curb/gutter</i>	\$120.00 + .50 sidewalk linear foot or 1.00 curb/gutter linear foot
<i>w/new curb/gutter</i>	\$120.00 + .50 sidewalk linear foot or 1.00 curb/gutter linear foot
UNDERGROUND UTILITY	
<i>Blanket Permit</i>	\$2,000.00
<i>Trenching</i>	
0-50 ft	\$120.00 + 2.00 linear foot
51-500 ft	\$120.00 + 2.00 linear foot
501-1500 ft	\$120.00 + hourly rate for actual inspection cost
1500 ft or longer	\$120.00 + hourly rate for actual inspection cost
<i>Boring</i>	\$120.00
UTILITY POLES	
1 - 8 poles	\$120.00
7 or more poles	\$120.00 + hourly rate for actual inspection cost
UTILITY WORK	
<i>Bridge Repair Work</i>	\$120.00
<i>Bridge New Work</i>	Actual cost
TREE REMOVAL	\$60.00
STREET CLOSURE	\$300.00
MINERAL EXPLORATION	\$1,000.00
MISC. WORK IN RIGHT OF WAY	\$60.00
NON-COMPLIANCE WITH THE PERMIT PROCESS	Permit Fee + 3 times the permit fee

U.S.A. TICKET NO _____
 Phone (800) 227-2600

PERMIT NO. _____
 MAP NUMBER _____
 COORDINATES _____

APPLICATION FOR ENCROACHMENT PERMIT

1. Permit Type:
2. Application is made for permission to excavate, construct and/or otherwise encroach on County right-of-way by performing the work described below on:

Project Location _____

3. Scope of Work:

4. Permittee shall schedule a pre-construction meeting to activate this permit by calling CMID at (916) 875-2707.
5. **Permittee shall notify Construction Management and Inspection Division (CMID) at (916) 875-2707, at least 24 hours in advance prior to commencing work.**
6. Applicant must check with all Utility Companies serving the area covered by this permit, for location of existing underground pipes, conduits or cables. Underground Service Alert (U.S.A.) does not locate non-pressurized sewer and drainage facilities.
7. Attention is directed to the General Provisions attached hereto and to any specific conditions made a part of hercof.

In consideration of the granting of this application, it is agreed by the applicant that the County of Sacramento and any officer or employee thereof shall be saved harmless by the applicant from any liability or responsibility for any accident, loss or damage to persons or property, happening or occurring as the proximate result of any of the work undertaken under the terms of this application and the permit or permits which may be granted in response to thereto, and that all of said liabilities are hereby assumed by the applicant. It is further agreed that if any part of this installation interferes with the future use of the highway, it must be removed or relocated, as designated by the Chief Deputy County Executive of Municipal Services, at the expense of the applicant or their successor in interest.

FOR USE BY UTILITY COMPANIES			
District		Division:	
Engineer		Job No:	

Contact Person _____

Applicant Signature: _____

Applicant: _____ Phone: _____

Address: _____ City _____ State _____ ZIP _____

DEPARTMENTAL REVIEW	APPROVED	DATE	Bond / Deposit:	VALIDATION:
WATER SUPPLY			Code: 077C-0772982-5500000	
TRANSPORTATION			PERMIT FEE:	
WATER RESOURCES			Code: 005A-2900000-92925800	
WATER QUALITY			Sub. Order Number:	
TECHNICAL RESOURCES			Customer Number:	

Approved applications subject to payment of fees, pre-construction meeting with CMID, Attachment A, and is revocable at any time. This permit is nontransferable and EXPIRES ONE YEAR from date issued. ***ANNUAL Permits expire December 31 of the year permit is issued.**

MICHAEL PENROSE, Road Commissioner

By: _____ Date: _____

CMID INSPECTOR

Plan Submittal Date: _____	"ASBUILT" Inspector Approval: _____ <small>Name Date</small>
----------------------------	---

ENCROACHMENT PERMIT INTAKE WORKFLOW PROCESS (For Work Within County Right-Of-Way Only)

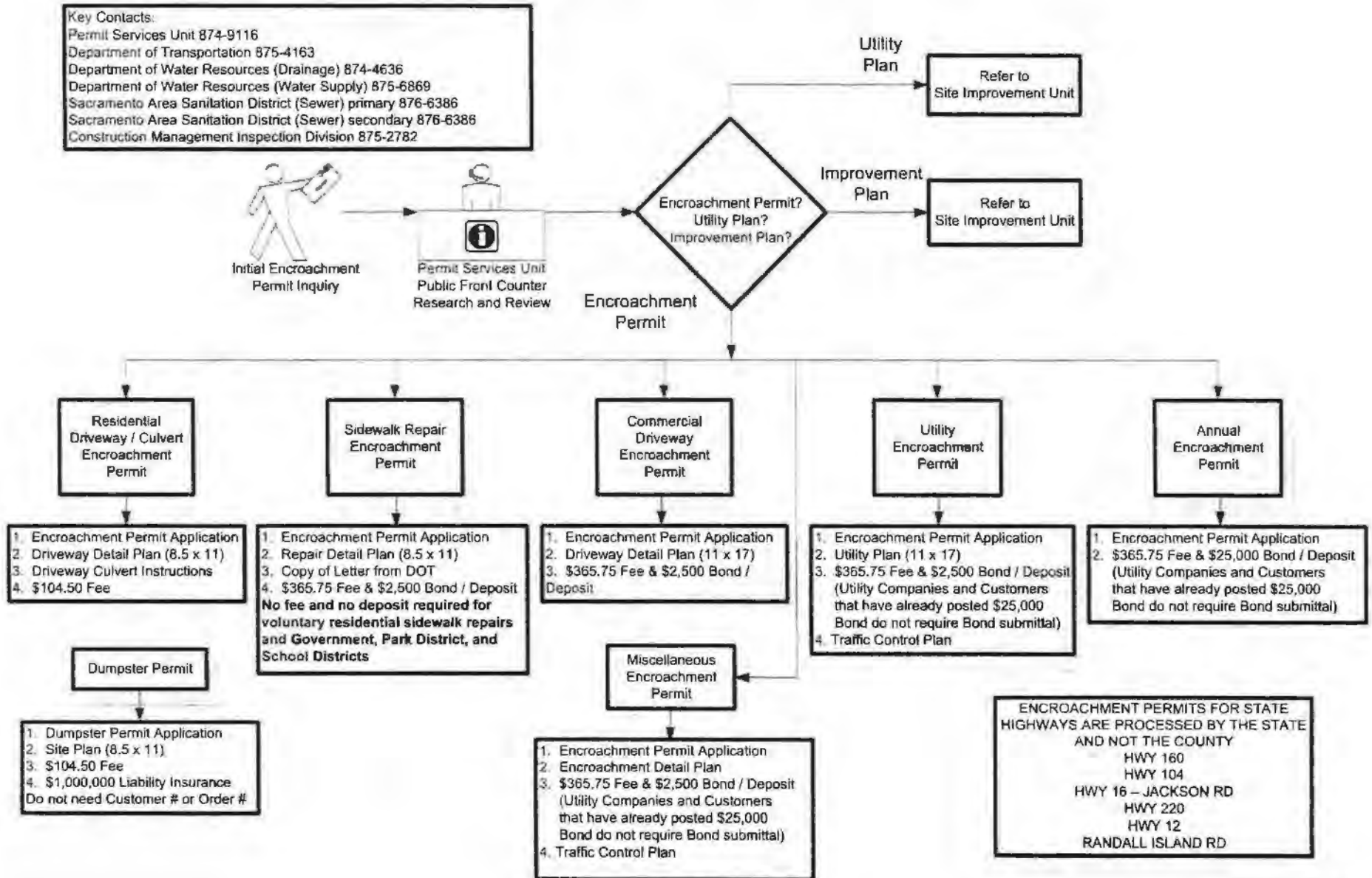

SAN JOAQUIN COUNTY PUBLIC WORKS FEE SCHEDULE (R-13-124)

ITEM NBR	FEE DESCRIPTION	Notes	UNIT OF MEASURE	FEE
----------	-----------------	-------	-----------------	-----

DEVELOPMENT AND PERMIT RELATED SERVICES

Permits & Processing Fees

1	Encroachment Permit Processing		Each	\$ 315.00
2	Non-permitted Encroachments		Each	\$ 500.00
3	Driveway Encroachment Permit Processing		Each	\$ 135.00
4	Building Permit Processing		Each	\$ 80.00
5	Geophysical Survey Permit		Each	\$ 265.00
6	Grading Permit		Each	\$ 38.00
7	Special Permits		Each	Actual Cost
8	Time Extension- Subdivision Agreement		Each	\$ 805.00

Inspection Fees

9	Inspection Fee - Driveway		Each	\$ 121.00
10	Inspection Fee - Driveway Box Culvert		Each	\$ 181.00
11	Inspection Fee - Paved Frontage (Base Fee)		Each	\$ 116.00
12	Inspection Fee - Paved Frontage (Linear Fee)		Per Foot	\$ 0.53
13	Inspection Fee - Curb Gutter and Sidewalk (Base Fee)		Each	\$ 121.00
14	Inspection Fee - Curb Gutter and Sidewalk (Linear Fee)		Per Foot	\$ 1.16
15	Inspection Fee - Utility Permits Cross Cuts		Each	\$ 121.00
16	Inspection Fee - Utility Permits Bore up to 12" Diameter		Each	\$ 113.00
17	Inspection Fee - Utility Permits Bore over 12" Diameter (Base Fee)		Each	\$ 113.00
18	Inspection Fee - Utility Permits Bore over 12" Diameter (Linear Fee)		Per Inch	\$ 22.00
19	Inspection Fee - Utility Permits Longitudinal Cut (Base Fee)		Each	\$ 121.00
20	Inspection Fee - Utility Permit Longitudinal Cut Dirt 0-100' (Linear Fee)		Per Foot	\$ 0.55

SAN JOAQUIN COUNTY PUBLIC WORKS FEE SCHEDULE (R-13-124)

ITEM NBR	FEE DESCRIPTION	Notes	UNIT OF MEASURE	FEE
21	Inspection Fee - Utility Permit Longitudinal Cut Dirt >100' to 1000' (Linear Fee)		Per Foot	\$ 0.35
22	Inspection Fee - Utility Permit Longitudinal Cut Dirt > 1000' (Linear Fee)		Per Foot	\$ 0.13
23	Inspection Fee - Utility Permit Longitudinal Cut Paved 0-100' (Linear Fee)		Per Foot	\$ 0.85
24	Inspection Fee - Utility Permit Longitudinal Cut Paved > 100' to 1000' (Linear Fee)		Per Foot	\$ 0.50
25	Inspection Fee - Utility Permit Longitudinal Cut Paved > 1000' (Linear Fee)		Per Foot	\$ 0.25
Plan Check Fees				
26	Plan Check Fees (1st \$150,000)		% of Project Cost	7.22%
27	Plan Check Fees (\$150,001 to \$400,000)		% of Project Cost	4.20%
28	Plan Check Fees (Over \$400,000)		% of Project Cost	1.95%
Field Inspection Fees				
29	Field Inspection Fees (up to \$200,000)		% of Project Cost	9.08%
30	Field Inspection Fees (\$200,001 to \$500,000)		% of Project Cost	3.95%
31	Field Inspection Fees (\$500,001 to \$1,000,000)		% of Project Cost	2.82%
32	Field Inspection Fees (over \$1,000,000)		% of Project Cost	2.31%
Abandonment Fees				
33	Abandonment - Application Fee		Each	\$ 550.00
34	Abandonment Processing Fee - Minor		Each	Actual Cost
35	Abandonment Processing Fee - Major		Each	Actual Cost
36	Process Property Acquisitions		Each	\$ 325.00
Segregation Fees				
37	Segregation Fee Owner Initiated (Base Fee)		Each	\$ 410.00
38	Segregation Fee Owner Initiated (Lot Fee)		Per Lot	\$ 25.00
39	Segregation Fee County Initiated (Base Fee)		Each	\$ 400.00
40	Segregation Fee County Initiated (Lot Fee)		Per Lot	\$ 25.00

SAN JOAQUIN COUNTY PUBLIC WORKS FEE SCHEDULE (R-13-124)

ITEM NBR	FEE DESCRIPTION	Notes	UNIT OF MEASURE	FEE
Infrastructure Reimbursement Preparation Fees				
41	Infrastructure Reimb Charge Program Preparation Fee (Base Amount)		Per Application	\$ 4,674.00
42	Infrastructure Reimb Charge Program Preparation Fee (1st \$200,000)		% of Project Cost	1.10%
43	Infrastructure Reimb Charge Program Preparation Fee (Over \$200,000)		% of Project Cost	0.55%
Annexation Fees				
44	Annexation Processing Fees		Each	Actual Cost
Miscellaneous Fees				
45	Agreements	(3)	Each	Actual Cost
46	Deferred Frontage Improvement Agreements (Preparation Fee)		Each	\$ 2,050.00
47	Deferred Frontage Improvement Agreements (Exhibit)		Each	\$ 330.00
48	Engineering Feasibility Study		Each	Actual Cost
49	Franchise - Transfer Ownership		Each	\$ 2,000.00
50	Franchise Application		Each	\$ 4,000.00
51	Improvement Standards & Specs (2 Disc Set)		Each	\$ 40.00
52	Improvement Standards & Specs (Hard Copy Document)		Each	\$ 45.00
53	Irrevocable Offers To Dedicate Agreement (Preparation Fee)		Each	\$ 1,200.00
54	Quarry Closures		Each	\$ 500.00
55	Quarry Inspections (Annual or Compliance)		Each	\$ 500.00
56	Returned Check Fee		Each	\$ 35.00
57	Special Districts- Process Zone Change or Establish Assessment		Per Application	Actual Cost
58	Traffic Impact Study (County Only)	(2)	Each	Cost + 30%
59	Traffic Impact Study (Other Agency Involvement)	(2)	Each	Cost + 40%
60	Traffic Technical Memorandum		Each	\$ 500.00

SAN JOAQUIN COUNTY PUBLIC WORKS FEE SCHEDULE (R-13-124)

ITEM NBR	FEE DESCRIPTION	Notes	UNIT OF MEASURE	FEE
61	Utility Service Reconnection		Each	\$ 50.00
62	Utility Service Review/ Research		Each	Actual Cost
63	Will Serve Letter - Simple		Each	\$ 25.00
64	Shipping & Handling		Each	\$10 + actual shipping costs
65	CD Image		Each	\$ 5.00
66	Blank CD to hold images		Each	\$ 1.00
67	Email Image		Each	\$ 5.00
68	Copies - 8 1/2 x 11" B & W	(5)	Each	\$ 0.10
69	All Other Copies, Map Panels (FIRMS, Topographic, etc.)		Each	\$ 5.00
70	Historical Aerial Research		Each	\$20 per site
Transportation Permits				
71	Transportation Permits-Single Trip		Each	\$ 16.00
72	Transportation Permits-Blanket Permit		Each	\$ 90.00
73	Transportation Permits-Custom		Each	\$ 172.00
Storm Water Pollution Prevention				
	<i>SWQCCP Review for Priority Projects</i>			
74	SWQCCP Review - Redevelopment		Each	\$ 665.00
75	SWQCCP Review - Subdivisions (10 or more units)		Each	\$ 1,000.00
76	SWQCCP Review - All Other Priority Projects		Each	\$ 665.00
Inspection Fees - Construction				
	General Construction Permit			
77	Review of Project Registration Documents and Inspections		Each	\$ 635.00
78	Re-Inspection Fee Following Written Notice to Clean or Notice of Violation		Each	\$ 290.00
	SWQCCP Priority Projects			

SAN JOAQUIN COUNTY PUBLIC WORKS FEE SCHEDULE (R-13-124)

ITEM NBR	FEE DESCRIPTION	Notes	UNIT OF MEASURE	FEE
79	SWQCCP Inspections (Covers all inspections)		Each	\$ 225.00
80	Re-Inspection Fee Following Written Notice to Clean or Notice of Violation		Each	\$ 290.00
Small Site SWPPP				
81	Small Site SWPPP Inspections (Covers all inspections)		Each	\$ 150.00
82	Re-Inspection Fee Following Written Notice to Clean or Notice of Violation		Each	\$ 290.00
Inspection Fees - Commercial				
83	Annual Inspection		Each	\$ 55.00
84	Inspection Fee Following Written Notice to Clean or Notice of Violation		Each	\$ 290.00
Inspection Fees - Industrial				
85	Annual Inspection		Each	\$ 110.00
86	Inspection Fee Following Written Notice to Clean or Notice of Violation		Each	\$ 290.00
Inspection Fees - Illicit Discharges				
87	Inspection Fee Following Written Notice to Clean or Notice of Violation		Each	\$ 290.00
Flood Control				
88	Watercourse Encroachment Permit - Minor - Project cost is less than \$1,000 (as determined by FMD)		Each	\$ 150.00
89	Watercourse Encroachment Permit - Major - Project cost is \$1,000 or more (as determined by FMD)		Each	\$ 350.00
90	Watercourse Encroachment Permit - Major Central Valley Flood Protection Board Endorsement Letter		Each	\$ 500.00
91	Watercourse Encroachment Permit - Special Investigation & Construction Oversight for Restoration of Unauthorized Work		Each	COST + 25%

SAN JOAQUIN COUNTY PUBLIC WORKS FEE SCHEDULE (R 13-124)

ITEM NBR	FEE DESCRIPTION	Notes	UNIT OF MEASURE	FEE
92	Flood Zone Construction Permit - Repair/Replacement (When improvements are less than 50% of existing Structure Value as defined by County Ordinance.)		Each	\$ 150.00
93	Flood Zone Construction Permit - Minor Permit (Accessory Structures, Grading, New wells, Well repairs, Solar Systems, Signs, Telephone Towers and Equipment Sheds, and all other miscellaneous construction that does not constitute a major permit.)		Each	\$ 200.00
94	Flood Zone Construction Permit - Major Permit (When residential construction is greater than or equal to 500 square feet, and when agricultural and other non-residential is greater than or equal to 1,200 square feet.)		Each	\$200.00 + 0.20/sf
95	Flood Zone Construction Permit - Floodway Permit		Each	\$500.00 + 125% of Consultant Special Report Cost
Surveyor Fees				
96	Final Maps - County/City (Base Fee)	(4)	Each	\$ 1,300.00
97	Final Maps - County/City (Lot Fee)	(4)	Per Lot	\$ 100.00
98	Parcel Map - County/City (Base Fee)	(4)	Each	\$ 1,300.00
99	Parcel Map - County/City (Parcel Fee)	(4)	Per Parcel	\$ 100.00
100	Legal Descriptions - LAFCo	(1)	Each	\$ 700.00
101	Legal Descriptions - County Lot Line Adjustment (LA)	(4)	Each	\$ 325.00
102	Legal Descriptions (Other than County LA)		Each	\$ 850.00
103	Record of Survey - with Lot Line Adjustment	(4)	Each	\$650 plus \$325 for each addition map sheet.
104	Record of Survey - w/o Lot Line Adjustment	(4)	Per Sheet	\$ 325.00

SAN JOAQUIN COUNTY PUBLIC WORKS FEE SCHEDULE (R-13-124)

ITEM NBR	FEE DESCRIPTION	Notes	UNIT OF MEASURE	FEE
105	Abandonments - Public Utility Easement (PUE) Surveyor Fee		Each	Actual Cost
106	Abandonments - Right of Way Surveyor Fee		Each	Actual Cost
107	Processing Maps to Board of Supervisors		Each	\$ 1,500.00
108	Corner Records (Cost of Recording Documents, Max 2 Pages)		Each	\$ 10.00
109	Revised Certificate Sheets for Final Maps and Parcel Maps		Each	\$ 500.00
110	District Annexations		Each	Actual Cost
<i>Special District Annexations (Buy-in)</i>				
111	Buy-in charges	(6)	Each	Special

Footnotes:

- (1) 20% LAFCo fee with \$700 as minimum
- (2) Consultants cost to prepare plus percentage of consultant cost indicated.
- (3) Infrastructure, road, or development related agreements with Public Works or Board of Supervisors.
- (4) All projects sitting dormant for 2+ years will be recharged current applicable fees for re-evaluation of project.
- (5) Per County Administrative Manual - Revision Date 9/23/97
- (6) Buy-in charges for special districts annexations to be calculated per Board Resolution R-13-127

Solano County Resource Management

Public Works Engineering 2014-2015 Fee Schedule
Effective Date: July 1, 2014



PERMITS

ENCROACHMENT PERMITS

Standard Permit (including single-family residential driveway) \$410*

Major Permit (roadway trenching, traffic control, commercial driveway, and other complex projects) \$610*

In addition, an annual encroachment permit fee of \$120 per 1/10 mile of roadway or \$ 0.23 per foot for encroachment less than 1/10 mile in length to be collected if the owner of the encroachment is other than an adjoining property owner, public agency, or public utility company. The Director of Resource Management may waive the annual fee when the cost of collecting the fee is greater than the actual fee.

GRADING PERMITS

Grading Permit Application and Determination \$100

Minor Grading Permit (Includes \$100 Grading Plan Review Fee, plus Initial Deposit of \$610)
Note: A bond may be required \$710*

Major Grading Permit (includes \$100 Grading Plan Review Fee, plus initial Deposit of \$1780) \$1,880*
The following may be required: a soils engineering report, an engineering geology report and a bond. Should outside engineering services be utilized for plan checks of grading plans, additional monies may be charged in addition to the deposit and processing fee.

Land Leveling Permit \$740*

OIL AND GAS WELL PERMITS \$510

Collected by the Planning Division with the drilling permit. Installation of the well must include a \$50,000 bond per site with the application.

TRANSPORTATION PERMITS

Per Trip (for oversized loads and vehicles) \$16

Annual Trip Permit (Restricted to legal loads) \$90

ASSEMBLY PERMITS \$430

Non profit organizations are exempt

FLOOD ZONE DETERMINATIONS \$29

ROAD VACATIONS \$2,780

Solano County Resource Management

Public Works Engineering 2014-2015 Fee Schedule
Effective Date: July 1, 2014



PRIVATE ROADS

Installation of sign	\$430
Replace sign (routine trip)	\$270
Replace sign (special trip)	\$380
Renaming of a private road	\$400

SUBDIVISION PLAN CHECK AND INSPECTION \$2,300*

MAP CHECKING

Subdivision Map	\$980 for the first sheet, \$490 for each additional sheet, \$115 for each supplemental sheet
Parcel Map	\$1,400 for the first two sheets, \$750 for each additional sheet, \$150 for supplemental sheets
Record of Survey	\$790 for the first sheet, \$435 for each additional sheet
Corner Record	\$6 per sheet

MAP REPRODUCTION

Blackline and Electronic Print	\$6.50 per 18"x26" sheet (\$2.00 per square foot)
Mylar and Matte Film Print	\$14.00 per 18"x26" sheet (\$4.30 per square foot)
Assessor's Parcel Map	\$7.00 per 11"x17" sheet
Plain Paper Copies	\$0.75 for the first copy, \$0.12 for each additional copy

RECORDING FEES (Collected by the Assessor/Recorder's Office)

Map Filing and Indexing	\$12.00 for the first sheet, \$4.00 for each additional sheet
Documents	\$7.00 for the first sheet, \$3.00 for each additional sheet

ASSESSOR'S MAPPING FEES (Collected by the Assessor/Recorder Office)

Subdivision and Parcel Maps	\$183 per lot or parcel
Record of Survey	\$146 per map filed

*The amount listed is the minimum deposit. An additional deposit may be taken for applications requiring extensive review. The applicant will be charged for the actual cost of performing the work.

ENCROACHMENT AND TRANSPORTATION PERMIT FEES

Adopted by Board of Supervisors Ordinance Nos. 5890, 5931, 5979 and 6030, Effective 07/01/14

Transportation Permits

0411	Overwidth and overheight on any type transport (and time extensions).....each	16.00*
0409	Overwidth and overheight Blanket Permit on any type transportation	90.00*
0416	Transportation Permit Special Service Fee..... per hour	50.00*
*Fees are established in accordance with the State of California Vehicle Code Division 15, Chapter 5, Article 6, Section 35795 "Permit Fee" and the State of California Code of Regulations, Title 21, Sec. 1411.3.		
0417	Traffic Mitigation Fee Determination.....	118.00

Encroachment Permits

0419	Encroachment Permits	
0420	Encroachment Inspections	
	If inspection fee is >\$5,000, fee will be charged AT COST**..... min	5,000.00
0740	NPDES Storm Water Pollution Prevention Fee (required on all permits).....	40.00

	Permit Fee	Inspection Fee
1. Underground Work		
a) Outside Pavement Area (includes borepits)	\$371.00	\$941.00 per first 100 lineal feet plus \$470.00 per additional 100 feet or fraction thereof
b) Within Paved Area (includes borepits)	\$371.00	\$941.00 per first 100 lineal feet plus \$470.00 per additional 100 feet or fraction thereof
c) Bell Hole for Natural Gas Service – up to four (4) bell holes within 1,000 feet on the same street or road.	\$285.00	\$375.00
d) Natural Gas Pipeline Services	\$285.00	\$941.00 per 1 st 100 lineal feet plus \$470.00 per additional 100 feet or fraction thereof
e) Borings – up to four (4) borings within 1,000 feet on the same street or road	\$371.00	\$470.00
f) Annual Water or Utility District Blanket Permits	\$835.00 At Cost** minimum fee	
2. At or Above Grade Work		
a) Driveway Apron Only – may require grading permit for on-site work. If work is part of curb, gutter and sidewalk, these fees are included in that category also.	\$371.00	\$589.00
b) Curb, Gutter & Sidewalk	\$371.00	\$941.00 per first 100 lineal feet plus \$470.00 per additional 100 feet or fraction thereof
c) Paving Improvements	\$371.00	\$941.00 per first 100 lineal feet plus \$470.00 per additional 100 feet or fraction thereof
d) Fences, Signs, Landscaping, Mailboxes, Well collars, etc. (per location, not per structure)	\$371.00	\$470.00
e) Annual Water or Utility District Blanket Permits	\$835.00 At Cost** minimum fee	

3. Special Events		
Filming	\$586.00	Actual cost incurred by the County for traffic and related items.
Parades, Carnivals, Walks and Events per Section 15-24 of the Sonoma County Code	\$586.00	Actual cost incurred by the County
Athletic Events ie Biking, Running, Triathalons	\$ 59.00 Minimal Impact \$118.00 Low Impact \$586.00 Moderate Impact \$826.00 High Impact	Actual cost incurred by the County

Plan Check

0106	Additional Plan Check Fee (\$133.00 per hour, ½ hour minimum)***	min	67.00
3804	Public Works Plan Check		228.00
0706	Engineering Review – Minimum Clearance		79.00

Inspection

3807	Public Works Construction Inspection	AT COST** min	550.00
0107	Reinspection Fee (1 hour minimum)	per hour	118.00
0108	Late Inspection	up to an additional 50% of original inspection fee	
0109	Work without permit	up to an additional 100% of original inspection fee	

****APPLICATIONS CHARGED AT COST** – Fees for projects identified within this fee schedule as "CHARGED AT COST" will be charged on an actual cost basis. A minimum fee, as specified within Ordinance Nos. 5890, 5931, 5979 and 6030, shall be required at the time the application for each such project is submitted. After staff review of the application, a preliminary estimate of costs will be provided to the applicant if the costs are expected to exceed the minimum fee. In this case an additional fee will be required prior to completion of work on the project. Minimum initial "At Cost" deposit is nonrefundable. Revisions to previously approved projects remain "At Cost".

*****Charged** at blended staff hourly rate of Engineering Technician and Engineer

PUBLIC WORKS FEES: Department of Transportation and Public Works Fees are effective July 1, 2009 per Board of Supervisors Resolution Number 09-0376.

A convenience fee up to 3% will be applied on all credit card transactions.



County of Ventura
 Public Works Agency
 Transportation Department
Encroachment Permit Fee Schedule
FY2014-15

General and Excavation Permits		Fees	
A. Issuance, Extension, Revision or Cancellation Fee		\$	145.00
B. Engineering Review Fee (when required)		\$	215.00
General Permits/Inspection Fees			
1. Curb/sidewalk construction - 100 linear feet or less		\$	210.00
1.1 Additional per linear foot for construction over 100 linear feet		\$	1.30
2. Residential driveway approach		\$	245.00
3. Commercial driveway approach		\$	400.00
4. Asphalt or concrete highway paving - 100 sq.ft or less		\$	280.00
4.1 Additional per square foot over 100 ft.		\$	1.30
5. Use of County right-of-way for temporary access to private property		\$	205.00
6. Tree trimming, tree removal, stump removal or root pruning		\$	245.00
7. Annual Tree Trimming Permit		\$	550.00
8. Landscaping and irrigation		\$	215.00
9. Annual Surveying and traffic counting		\$	340.00
10. Miscellaneous construction or use of County road right of way		\$	215.00
11. Annual Utility Pole Permit		\$	450.00
11.1 Each installation, replacement, relocation with Annual Permit		\$	100.00
12. Annual Handling and loading fruit containers on road shoulders		\$	450.00
13. Special Events in the road right of way		\$	215.00
14. Minor Excavations - 100 linear feet or less		\$	530.00
15. Major Excavations		\$	530.00*
16. Annual excavation permit		\$	1,100.00
16.1 Each excavation permitted with an Annual Excavation permit		\$	245.00
Film and Still Photography Permits			
A. Issuance Fee per permit		\$	140.00
B. Engineering Review Fee (when required)		\$	215.00
C. Permit Fee - filming fee for each day or partial day		\$	1,325.00
D. Inspection Fee/hour		\$	80.00/hour
E. Extension, Revision or Cancellation Fee		\$	145.00
Wireless Telecommunication Permits			
	Issuance Fees	Engineering Review Fee	Permit Fees
Basic Review	\$ 135.00	\$ 200.00	\$ 495.00
Intermediate Review	\$ 135.00	\$ 400.00	\$ 570.00*
Full Review	\$ 135.00	\$ 600.00	\$ 850.00*

An * indicates an additional Inspection fee Deposit

NOTICE OF PUBLIC HEARING

NOTICE IS HEREBY GIVEN that on April 28, 2015, at 9:05 a.m., or as soon thereafter as the matter may be heard, the Stanislaus County Board of Supervisors will meet in the Basement Chambers, 1010 10th St., Modesto, CA, to consider an ordinance to establish new and amend existing fees for the Department of Public Works. The proposed fee adjustments would consist of:

- New fees for Pipeline Maintenance Agreements and Traffic Delay Notifications
- Increased fees for Encroachment Permits, Excavation Permits, Construction Permits-Street Improvements, Road Use Permits, Grading Permits, Map Processing, and Plan Checking

ADDITIONAL NOTICE IS GIVEN that the Department of Public Works 2015 Fee Schedule will be available for review on April 17, 2015, in the Clerk of the Board Office, 1010 10th Street, Suite 6700, Modesto, CA.

NOTICE IS FURTHER GIVEN that at the said time and place, interested persons will be given the opportunity to be heard. Material submitted to the Board for consideration (i.e. photos, petitions, etc.) will be retained by the County. If a challenge to the above ordinance is made in court, persons may be limited to raising only those issues they or someone else raised at the public hearing described in this notice, or in written correspondence delivered to the Board of Supervisors. For further information, contact David Leamon at (209) 525-4302, leamond@stancounty.com or at 1010 10th Street, Suite 4204, Modesto, CA.

BY ORDER OF THE BOARD OF SUPERVISORS

DATED: March 31, 2015

ATTEST: CHRISTINE FERRARO TALLMAN, Clerk of
the Board of Supervisors
of the County of Stanislaus,
State of California

BY: _____
Elizabeth A. King, Assistant Clerk

NOTICE OF PUBLIC HEARINGS

NOTICE IS HEREBY GIVEN that on April 28, 2015, at 9:05 a.m., or as soon thereafter as the matter may be heard, the Stanislaus County Board of Supervisors will meet in the Basement Chambers, 1010 10th St., Modesto, CA, to consider the introduction and waiving of the first reading of the following proposed ordinances:

A. An ordinance to establish new fees and amend or eliminate existing fees for the Department of Environmental Resources. The proposed fee adjustments include:

- New fees for implementation of the revised Stanislaus County Groundwater Ordinance, Environmental Health food permit replacement copies, and Community Event Organizer late registrations
- Increased fees for Employee Camps; Landfill disposal of tires, dead horses/large dead animals, mattresses; and various Hazardous Materials Programs
- Decreased tipping fees for waste-to-energy ash disposal
- Elimination of the 2014 temporary decrease in the Landfill tipping fee
- Elimination of the Medical Waste Program Limited Quantity Hauling Exemption fee

For further information, contact Jami Aggers, Director of Environmental Services, at (209) 525-6770, jaggers@envres.org or at 3800 Cornucopia Way, Suite C, Modesto, CA).

B. An ordinance to establish new and amend existing fees for the Department of Public Works. The proposed fee adjustments include:

- New fees for Pipeline Maintenance Agreements and Traffic Delay Notifications
- Increased fees for Encroachment Permits, Excavation Permits, Construction Permits-Street Improvements, Road Use Permits, Grading Permits, Map Processing, and Plan Checking.

For further information, contact David Leamon, Deputy Director of Public Works at (209) 525-4302, leamond@stancounty.com or at 1010 10th Street, Suite 4204, Modesto, CA.

C. An ordinance to amend existing fees for the Department of Planning and Community Development related to mine inspections. For further information, contact Angela Freitas, Director of the Planning and Community Development Department at (209) 525-6330 between the hours of 8:30 a.m. and 4:30 p.m., planning@stancounty.com or at 1010 10th Street, Suite 3400, Modesto, CA.

ADDITIONAL NOTICE IS GIVEN that the proposed Ordinances and Fee Schedules will be available for review on April 17, 2015, in the Clerk of the Board Office, 1010 10th Street, Suite 6700, Modesto, CA.

NOTICE IS FURTHER GIVEN that at the said time and place, interested persons will be given the opportunity to be heard. Material submitted to the Board for consideration (i.e. photos, petitions, etc.) will be retained by the County. If a challenge to one or more of the above items is made in court, persons may be limited to raising only those issues they or someone else raised at the public hearing described in this notice, or in written correspondence delivered to the Board of Supervisors.

BY ORDER OF THE BOARD OF SUPERVISORS

DATED: March 31, 2015

ATTEST: CHRISTINE FERRARO TALLMAN, Clerk of
the Board of Supervisors
of the County of Stanislaus,
State of California

BY:

Pam Villarreal, Deputy Clerk

**DECLARATION OF PUBLICATION
(C.C.P. S2015.5)**

**COUNTY OF STANISLAUS
STATE OF CALIFORNIA**

I am a citizen of the United States and a resident Of the County aforesaid; I am over the age of Eighteen years, and not a party to or interested In the above entitle matter. I am a printer and Principal clerk of the publisher of THE MODESTO BEE, printed in the City of MODESTO, County of STANISLAUS, State of California, daily, for which said newspaper has been adjudged a newspaper of general circulation by the Superior Court of the County of STANISLAUS, State of California, Under the date of February 25, 1951, Action No. 46453; that the notice of which the annexed is a printed copy, has been published in each issue there of on the following dates, to wit:

Apr 17, 2015, Apr 23, 2015

I certify (or declare) under penalty of perjury That the foregoing is true and correct and that This declaration was executed at

MODESTO, California on

April 23rd, 2015

(By Electronic Facsimile Signature)

Cynthia A. Villarreal

NOTICE OF PUBLIC HEARINGS

NOTICE IS HEREBY GIVEN that on April 28, 2015, at 9:05 a.m., or as soon thereafter as the matter may be heard, the Stanislaus County Board of Supervisors will meet in the Basement Chambers, 1010 10th St., Modesto, CA, to consider the introduction and waiving of the first reading of the following proposed ordinances:

A. An ordinance to establish new fees and amend or eliminate existing fees for the Department of Environmental Resources. The proposed fee adjustments include:

- New fees for implementation of the revised Stanislaus County Groundwater Ordinance, Environmental Health food permit replacement copies, and Community Event Organizer late registrations
- Increased fees for Employee Camps; Landfill disposal of tires, dead horses/ large dead animals, mattresses; and various Hazardous Materials Programs
- Decreased tipping fees for waste-to-energy ash disposal
- Elimination of the 2014 temporary decrease in the Landfill tipping fee
- Elimination of the Medical Waste Program Limited Quantity Hauling Exemption fee. For further information, contact Jami Aggers, Director of Environmental Services, at (209) 525-6770, jaggers@envres.org or at 3800 Cornucopia Way, Suite C, Modesto, CA).

B. An ordinance to establish new and amend existing fees for the Department of Public Works. The proposed fee adjustments include:

- New fees for Pipeline Maintenance Agreements and Traffic Delay Notifications
- Increased fees for Encroachment Permits, Excavation Permits, Construction Permits-Street Improvements, Road Use Permits, Grading Permits, Map Processing, and Plan Checking. For further information, contact David Leamon, Deputy Director of Public Works at (209) 525-4302, leamond@stancounty.com or at 1010 10th Street, Suite 4204, Modesto, CA.

C. An ordinance to amend existing fees for the Department of Planning and Community Development related to mine inspections. For further information, contact Angela Freitas, Director of the Planning and Community Development Department at (209) 525-6330 between the hours of 8:30 a.m. and 4:30 p.m., planning@stancounty.com or at 1010 10th Street, Suite 3400, Modesto, CA.

ADDITIONAL NOTICE IS GIVEN that the proposed Ordinances and Fee Schedules will be available for review on April 17, 2015, in the Clerk of the Board Office, 1010 10th Street, Suite 6700, Modesto, CA.

NOTICE IS FURTHER GIVEN that at the said time and place, interested persons will be given the opportunity to be heard. Material submitted to the Board for consideration (i.e. photos, petitions, etc.) will be retained by the County. If a challenge to one or more of the above items is made in court, persons may be limited to raising only those issues they or someone else raised at the public hearing described in this notice, or in written correspondence delivered to the Board of Supervisors. BY ORDER OF THE BOARD OF SUPERVISORS. DATED: March 31, 2015. ATTEST: Christine Ferraro Tallman, Clerk of the Board of Supervisors of the County of Stanislaus, State of California. BY: Pam Villarreal, Deputy Clerk
Pub Dates Apr 17, 23 2015