

THE BOARD OF SUPERVISORS OF THE COUNTY OF STANISLAUS  
ACTION AGENDA SUMMARY

DEPT: Public Works *Albaugh*

BOARD AGENDA # \*C-1

Urgent  Routine

AGENDA DATE July 16, 2013

CEO Concurs with Recommendation YES  NO   
(Information Attached)

4/5 Vote Required YES  NO

SUBJECT:

Approval to Adopt Plans and Specifications for the Regional Surface Transportation Program (RSTP) Phase F Project, Federal Project No. STPL-5938(208), and Set Bid Opening Date

STAFF RECOMMENDATIONS:

1. Adopt the Plans and Specifications for the RSTP Phase F project.
2. Direct the Department of Public Works to set the bid opening date and time.
3. Direct the Public Works Department staff to mail the notice inviting bids to trade journals as required by law.

FISCAL IMPACT:

The total estimated construction cost for this project is \$2,143,848. The project is funded with \$1,737,355 of Federal RSTP funds and a local match of \$406,493. Funding is available in the Fiscal Year 2013-2014 Road Projects budget.

BOARD ACTION AS FOLLOWS:

No. 2013-351

On motion of Supervisor De Martini, Seconded by Supervisor Withrow  
and approved by the following vote,

Ayes: Supervisors: O'Brien, Withrow, De Martini and Chairman Chiesa

Noes: Supervisors: None

Excused or Absent: Supervisors: Monteith

Abstaining: Supervisor: None

- 1) X Approved as recommended
- 2) \_\_\_\_\_ Denied
- 3) \_\_\_\_\_ Approved as amended
- 4) \_\_\_\_\_ Other:

MOTION:

*Christine Ferraro*

ATTEST: CHRISTINE FERRARO TALLMAN, Clerk

File No.

Approval to Adopt Plans and Specifications for the Regional Surface Transportation Program (RSTP) Phase F Project, Federal Project No. STPL-5938(208), and Set Bid Opening Date

**DISCUSSION:**

The RSTP Phase F project is part of the County's federally funded RSTP Road Resurfacing Program. Previous phases completed in years 2009 through 2013 included resurfacing of approximately 94 miles of roadway. The purpose of the RSTP Phase F project is to improve safety and traffic flow at the project location on Howard Road, McCracken Road, and Ingram Creek Road totaling approximately 0.85 miles. The scope of the project includes the reconstruction of the existing asphalt roadway to handle the high volume of truck traffic experienced on these roads.

The following is the tentative schedule for the project:

Adopt Plans & Specifications	July 16, 2013
Advertise	July 17, 2013
	July 24, 2013
	July 31, 2013
Receive Bids	August 14, 2013
Award Contract	September 17, 2013
Notice to Proceed	October 1, 2013
Complete Construction	March 21, 2014

This project is exempt from the California Environmental Quality Act, Class 1, California Code of Regulations, Title 14, §15301 (Existing Facilities) and Title 14, §15302 (Replace/Reconstruct). A Notice of Exemption was filed with the County Clerk on February 8, 2013. National Environmental Policy Act (NEPA) clearance was obtained on May 22, 2013, by the California Department of Transportation. The project is determined to be a Categorical Exclusion under 23 CFR 771.117.

**POLICY ISSUES:**

The recommended actions are consistent with the Board's priorities of providing A Safe Community, A Healthy Community, and A Well Planned Infrastructure System by improving traffic safety and flow in this area of Stanislaus County.

**STAFFING IMPACT:**

There is no staffing impact associated with this item.

Approval to Adopt Plans and Specifications for the Regional Surface Transportation Program (RSTP) Phase F Project, Federal Project No. STPL-5938(208), and Set Bid Opening Date

**CONTACT PERSON:**

Matt Machado, Public Works Director. Telephone: (209) 525-4130.

AV:sn

L:\ROADS\9453 - RSTP-F\Design\BOS\Adopt PS&E\7-16-13\_ BOS item\_RSTP F-Adopt & Bid\_for AVerburg

STATE OF CALIFORNIA  
DEPARTMENT OF TRANSPORTATION  
STANDARD PLANS

A 20A	A 24B	A 87A	T 51
A 20B	A 24D	A 87B	T 58
A 20C	A 77CA	T 13	T 59

INDEX OF SHEETS

1. COVER SHEET
2. KEY MAP
3. TOPOGRAPHY PLAN
4. TOPOGRAPHY PLAN
5. TOPOGRAPHY PLAN
6. TOPOGRAPHY PLAN
7. GRADING PLAN
8. GRADING PLAN
9. GRADING PLAN
10. GRADING PLAN
11. STRIPPING PLAN
12. STRIPPING PLAN
13. STRIPPING PLAN
14. STRIPPING PLAN
15. CROSS SECTIONS
16. CROSS SECTIONS
17. CROSS SECTIONS
18. CROSS SECTIONS
19. CONSTRUCTION DETAILS

STANISLAUS COUNTY  
DEPARTMENT OF PUBLIC WORKS  
PLANS FOR THE CONSTRUCTION OF

RSTP PHASE F

STANISLAUS COUNTY, CALIFORNIA  
FEDERAL AID PROJECT NO. STPL-5938(208)

TO BE SUPPLEMENTED BY 2010 CALTRANS STANDARD PLANS;  
AND CALTRANS 2010 STANDARD SPECIFICATIONS AND  
ALL CURRENT ADDENDA THERETO

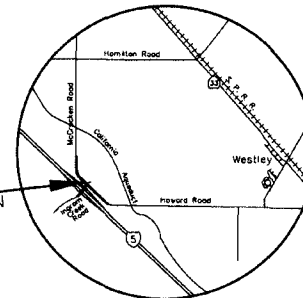
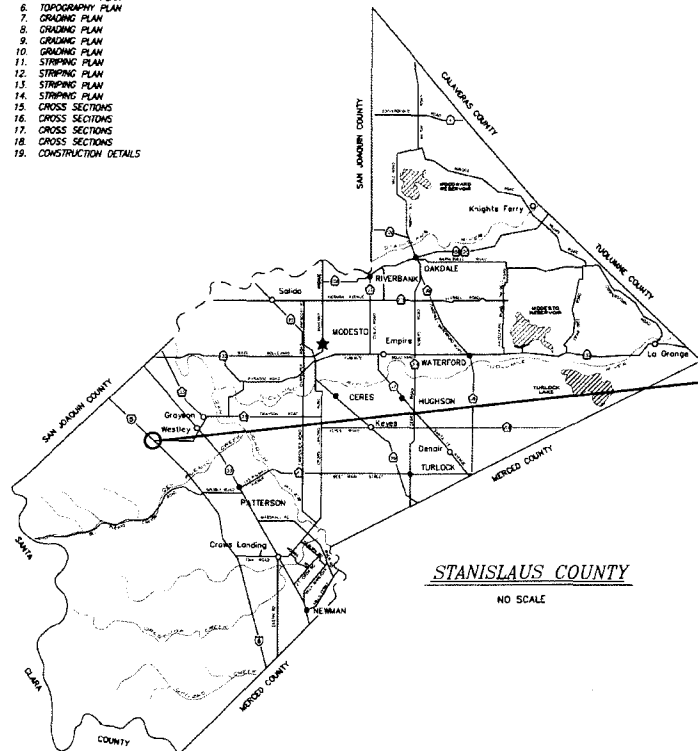

STANISLAUS COUNTY  
NO SCALE

VICINITY MAP  
NO SCALE

**BENCHMARK**  
MARKS 0587 16 33.8" ON EAST END SOUTH SIDE  
BRIDGE ON HOWARD ROAD OVER CALIFORNIA AQUADUCT  
ELEV. 2185.07 METERS

**BASIS OF BEARINGS**  
THE BEARING OF N 0152 38' 1" BEING THE CENTERLINE  
OF HOWARD ROAD AS SHOWN ON 38-149-17

THE CONTRACTOR SHALL POSSESS THE CLASS (OR CLASSES)  
OF LICENSE AS SPECIFIED IN THE "INVITATION TO BIDDERS."



STATE OF CALIFORNIA

EXISTING UTILITY LOCATIONS

EXISTING UNDERGROUND UTILITIES SHOWN ARE TAKEN FROM RECORD INFORMATION TO AID THE CONTRACTOR. THE CONTRACTOR SHALL VERIFY THE LOCATION AND DEPTH OF ALL EXISTING UNDERGROUND UTILITIES AND NOTIFY THE ENGINEER OF ANY DISCREPANCIES OR CONFLICTS PRIOR TO WORK.

A) EXISTING UTILITIES ARE SHOWN AS THEY ARE BELIEVED TO EXIST FROM RECORDS SUPPLIED BY OWNERS. THE OWNER AND ENGINEER DO NOT ACCEPT RESPONSIBILITY FOR THEIR ACCURACY. PRIOR TO THE COMMENCEMENT OF WORK, THE CONTRACTOR SHALL HAVE EACH UTILITY COMPANY ACCURATELY LOCATE IN THE FIELD. THEIR NAME AND SERVICE LINE SHALL BE THE CONTRACTOR'S RESPONSIBILITY TO VERIFY. THE CONTRACTOR SHALL SO THAT NO DAMAGE RESULTS TO THEM DURING THE PERFORMANCE OF THIS CONTRACT. CONTACT U.S.A. AT PH 800-357-7608.

NOTE: SECTION 1240 (A)(1) OF THE CONSTRUCTION SAFETY ORDERS (TITLE 8, CALIFORNIA ADMINISTRATION CODE SECTION 1240) ISSUED BY THE OCCUPATIONAL SAFETY AND HEALTH STANDARDS BOARD PURSUANT TO THE CALIFORNIA OCCUPATIONAL SAFETY AND HEALTH ACT OF 1973, AS AMENDED, WHICH STATES:

"PRIOR TO OBTAINING AN EXCAVATION PERMIT SHALL BE MADE TO DETERMINE WHETHER UNDERGROUND INSTALLATION (E. G. SEWER, WATER, FIBER, ELECTRIC, CABLE, ETC.) WILL BE ENCOUNTERED AND IF SO, WHERE SUCH UNDERGROUND INSTALLATIONS ARE LOCATED. WHEN LOCATED, THE CONTRACTOR SHALL APPROXIMATE THE APPROPRIATE LOCATION OF SUCH INSTALLATIONS AND SHALL BE RESPONSIBLE FOR NOTIFYING THE UTILITY COMPANY OF THE LOCATION AND WHEN IT IS UNDERGROUND. ADEQUATE PROTECTION SHALL BE PROVIDED FOR THE INSTALLATION. ALL UTILITY OWNERS OF UNDERGROUND FACILITIES IN THE AREA CONCERNED SHALL BE ADVISED OF PROPOSED WORK AT LEAST 48 HOURS PRIOR TO THE START OF ACTUAL EXCAVATION."

48 HOURS PRIOR TO THE COMMENCEMENT OF CONSTRUCTION ACTIVITIES, CONTACT ALAN DAVIS (800) 335-2022 TO ARRANGE FOR FIELD SERVICES OF SHELL'S FACILITIES. THIS NOTIFICATION IS IN ADDITION TO NOTIFICATION THROUGH UNDERGROUND SERVICE ALERT.

GENERAL NOTES

1. THE CONTRACTOR SHALL POSSESS THE LICENSE(S) REQUIRED IN THE INVITATION TO BID & SPECIAL PROVISIONS.
2. ALL MATERIAL AND WORK SHALL CONFORM TO STANISLAUS COUNTY SPECIFICATIONS AND IMPROVEMENT STANDARDS. ALL IMPROVEMENTS ARE SUBJECT TO THE INSPECTION AND APPROVAL OF THE STANISLAUS COUNTY PUBLIC WORKS DEPARTMENT.
3. THE CONTRACTOR SHALL TAKE PRELIMINARY MEASUREMENTS TO VERIFY ALL UTILITIES. THE CONTRACTOR SHALL DO NO EXCAVATION UNLESS ALL UTILITY OWNERS AND THE STANISLAUS COUNTY DEPARTMENT OF PUBLIC WORKS HAVE BEEN NOTIFIED AND HAVE BEEN GIVEN THE OPPORTUNITY TO MARK THEIR FACILITIES IN THE FIELD. THE CONTRACTOR SHALL CALL U.S.A. AT LEAST 48 HOURS (48) HOURS PRIOR TO COMMENCING ANY EXCAVATION.
4. THESE PLANS HAVE BEEN CHECKED BY THE STANISLAUS COUNTY DEPARTMENT OF PUBLIC WORKS AND/OR AUTHORIZED REPRESENTATIVE, BUT SUCH CHECKING AND/OR APPROVAL DOES NOT RELIEVE THE CONTRACTOR FROM HIS/HER RESPONSIBILITY TO CORRECT ERRORS, OMISSIONS, OR WAIVES CHANGES REQUIRED BY CONDITIONS DISCOVERED IN THE FIELD DURING COURSE OF CONSTRUCTION.
5. ALL CONSTRUCTION SITE ACTIVITIES SHALL CONFORM TO THE STATE WATER RESOURCES CONTROL BOARD NATIONAL POLLUTION DISCHARGE ELIMINATION SYSTEM (NPDES) WASTE DISCHARGE REQUIREMENTS FOR DISCHARGES OF STORM WATER RUNOFF ASSOCIATED WITH CONSTRUCTION ACTIVITY.
6. PRIOR TO INITIATING ANY CONSTRUCTION, THE CONTRACTOR SHALL VERIFY THAT ALL NECESSARY FEDERAL, STATE, AND LOCAL PERMITS HAVE BEEN OBTAINED.
7. ADHERE TO ALL HEALTH AND SAFETY REGULATIONS IN ACCORDANCE WITH OSHA AND THE OSHA SUBPARTS AS WELL AS ALL APPLICABLE CALIFORNIA STANDARD SPECIFICATIONS FOR CONSTRUCTION THAT APPLY, INCLUDING A LEAD COMPLIANCE PLAN FOR SOIL DISTURBANCE, STOPPING/PAUSING, HANDLING, AND DISPOSAL OF EXCAVATED ASPHALT CONCRETE AND OR LEAD-PAINT. SYSTEMS IS SUBJECT TO TITLE 8, CALIFORNIA CODE OF REGULATIONS, SECTION 1527.1, T-046, FOR SPECIFIC OSHA REQUIREMENTS WHEN WORKING WITH LEAD.
8. ANY EXCAVATED SOILS OR FILL MATERIAL SHOULD BE MONITORED/TESTED FOR CONTAMINATION AND APPROPRIATE ACTION SHALL BE TAKEN.
9. EXCESS SOIL GENERATED SHOULD BE TESTED FOR INORGANIC WASTE PRODUCTS AND TYPICAL DISPOSAL ANALYSES AND MUST BE DISPOSED FOR APPROPRIATELY. IF HAZARDOUS SOIL IS FOUND, CONTACT STATE REGIONAL WATER QUALITY CONTROL BOARD TO DETERMINE THE APPROPRIATE COURSE OF ACTION.
10. DUST CONTROL MEASURES SHOULD BE IMPLEMENTED DURING PROJECT CONSTRUCTION, AS NEEDED. THESE MEASURES INCLUDE WIND DUST MONITORING, LIMITED VEHICLE SPEEDS TO LESS THAN 15 MPH, AND WETTING THE SOIL BY USE OF A WATER TRUCK.
11. ASPHALT GRADING CONTAINING YELLOW THERMOPLASTIC PAINT SHOULD BE TESTED FOR LEAD AND CHROMIUM CONTENT. IF THE THERMOPLASTIC GRADINGS ARE FOUND TO BE HAZARDOUS THEY MUST BE DISPOSED OF AT A CLASS 1 FACILITY.
12. CLIENT CONTRACT:

STANISLAUS COUNTY, DEPARTMENT OF PUBLIC WORKS  
444 WESTBURY, (800) 335-1133 OFFICE

APPROVED BY STANISLAUS COUNTY DEPARTMENT OF PUBLIC WORKS

ALAN WEINBERG, P.E.  
ASSOCIATE ENGINEER  
STANISLAUS COUNTY

MATT MICHAELS, P.E.  
DIRECTOR OF PUBLIC WORKS  
STANISLAUS COUNTY



DATE	SCALE
DATE	SCALE
DATE	SCALE
DATE	SCALE

STANISLAUS COUNTY  
DEPARTMENT OF PUBLIC WORKS  
ENGINEERING AND OPERATIONS DIVISION  
1716 MCFARLANE ROAD - MODESTO, CA 95358



COVER SHEET  
APPROVED BY: ALAN WEINBERG  
RSTP PHASE F  
STANISLAUS COUNTY - CALIFORNIA

JOB NO. 3493
DATE 6/18/13
DR BY: DM / TRC
CK BY: AN
SCALE: AS SHOWN

SHEET NUMBER  
1  
OF 19 SHEETS



NO.	DESCRIPTION	DATE	BY	APP. BY

STANISLAUS COUNTY  
DEPARTMENT OF PUBLIC WORKS  
ENGINEERING AND OPERATIONS DIVISION  
1715 MORRISON ROAD - MOKETO, CA 95358



KEY MAP  
RSTP PHASE F  
STANISLAUS COUNTY, CALIFORNIA

JOB NO. 1433	DRAWN BY: MJS
DATE: 8/13/13	CHECKED BY: JLP
SCALE: AS SHOWN	
SHEET NUMBER: 2	OF 19 SHEETS

**LEGEND**

EXISTING	PROPOSED
WATER VALVE	AC PAVEMENT
PIPE INCHENT	CONCRETE PAVES
CATCH BASIN	SHOULDER BAKING
STANDARD MANHOLE	
STORM MANHOLE	
STORM BOX	
ELECTRICAL	
PYCH SPANSE	
UTILITY AND	
STANDARD DITCHWAY	
ORIGINAL COUNTRY	
STREET LIGHT	
PUMP HOLE	
JOINT UTILITY POLE	
FULLSIGNAL - POLE	
SIGNAL POLE	
POLE WITH OUT ANCHOR	

**ABBREVIATIONS**

SYMBOL	DESCRIPTION
APN	ASSASSOR'S PARCEL NUMBER
AS	ASPHALT
CG	CONCRETE GRADUATED
CG	CONCRETE GRAVEL
CG	CONCRETE
CG	CONCRETE
CG	CONCRETE
CG	CONCRETE
CG	CONCRETE
CG	CONCRETE
CG	CONCRETE
CG	CONCRETE
CG	CONCRETE
CG	CONCRETE
CG	CONCRETE
CG	CONCRETE
CG	CONCRETE
CG	CONCRETE

**REFERENCES:**

1. 8/13/13
2. 8/13/13
3. 8/13/13
4. 8/13/13
5. 8/13/13
6. 8/13/13

DEVELOPER: ...  
EAST END ...  
SOUTH SIDE BRIDGE ON INDIAN HILL ...  
CITY OF ...  
ELEV. 243.07 MOVERS

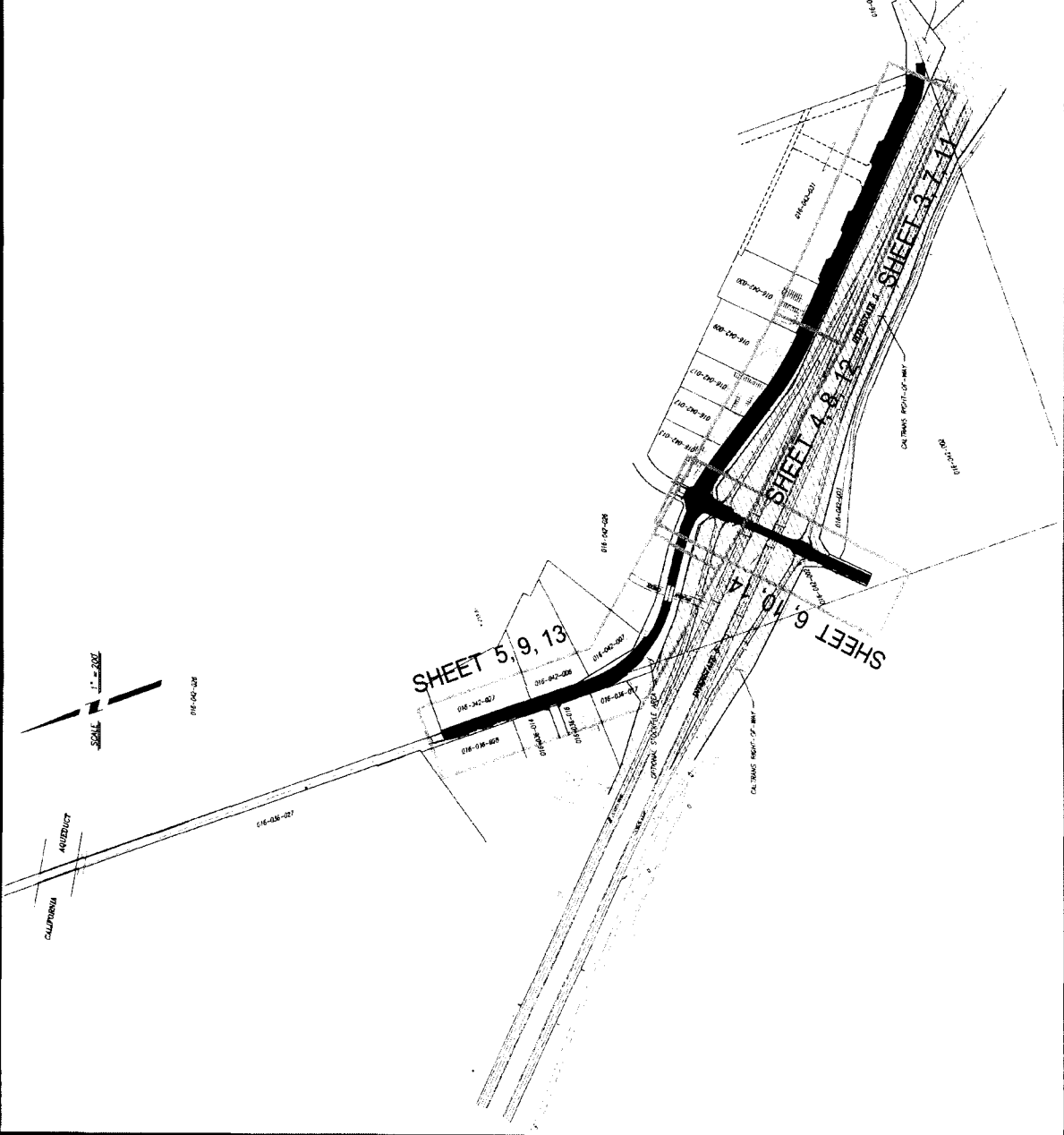

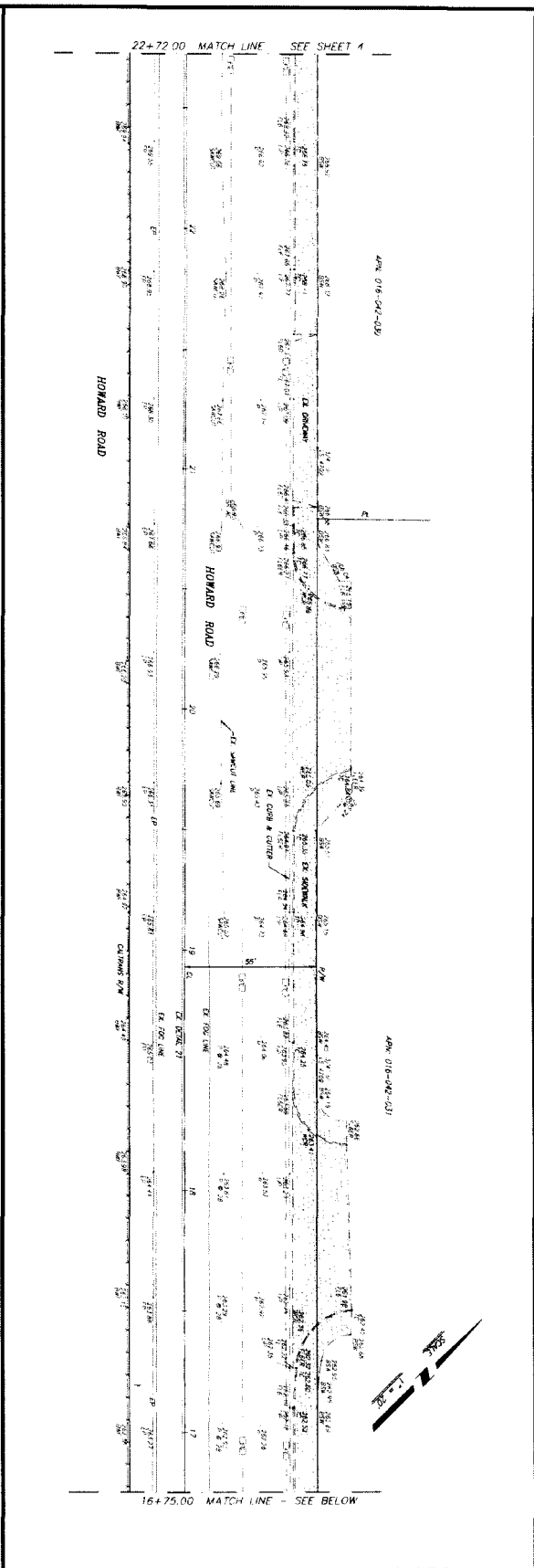
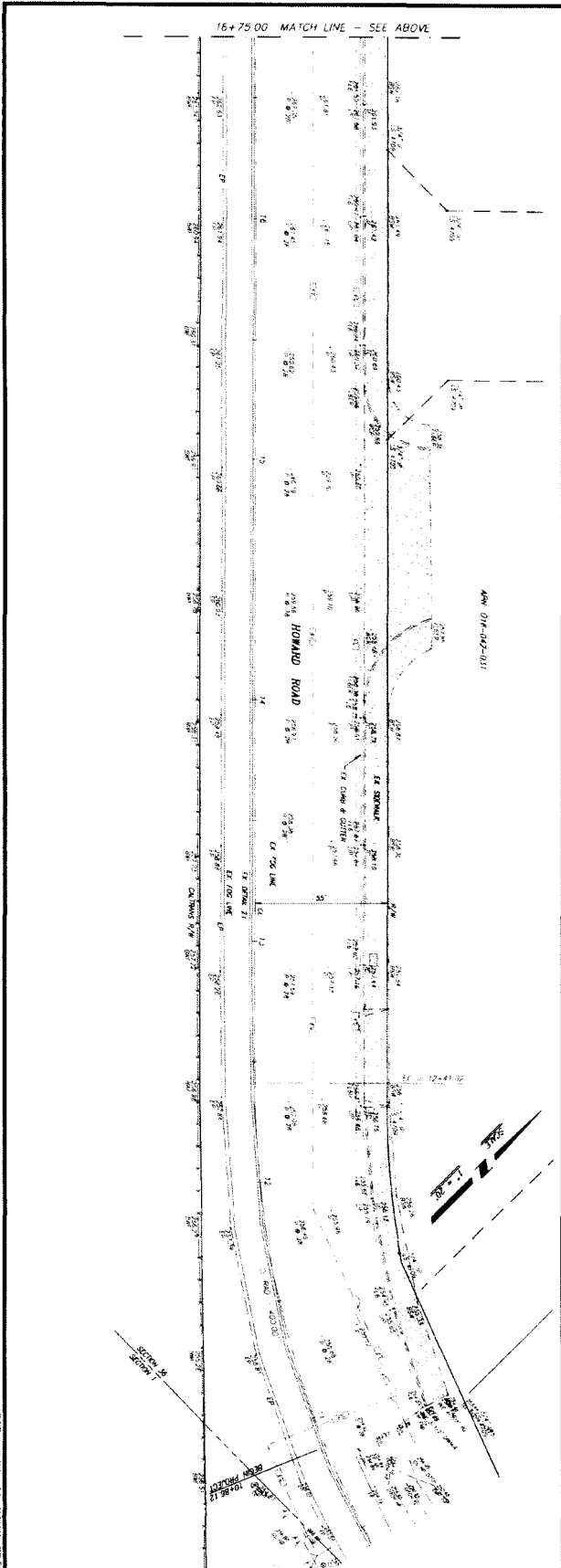

16+75.00 MATCH LINE - SEE ABOVE

22+72.00 MATCH LINE - SEE SHEET 1

16+75.00 MATCH LINE - SEE BELOW

TOPOGRAPHY PLAN

STANISLAUS COUNTY, CALIFORNIA

RSTP PHASE F

STANISLAUS COUNTY, CALIFORNIA



STANISLAUS COUNTY

DEPARTMENT OF PUBLIC WORKS

ENGINEERING AND OPERATIONS DIVISION

1715 MORGAN ROAD MUDDESTO, CA 95358

DESIGNED UNDER THE DIRECTION OF:

*[Signature]* DATE: 10/13/13

FOR: DESCRIPTION: DATE APPROVED:



OF 19 SHEETS

3

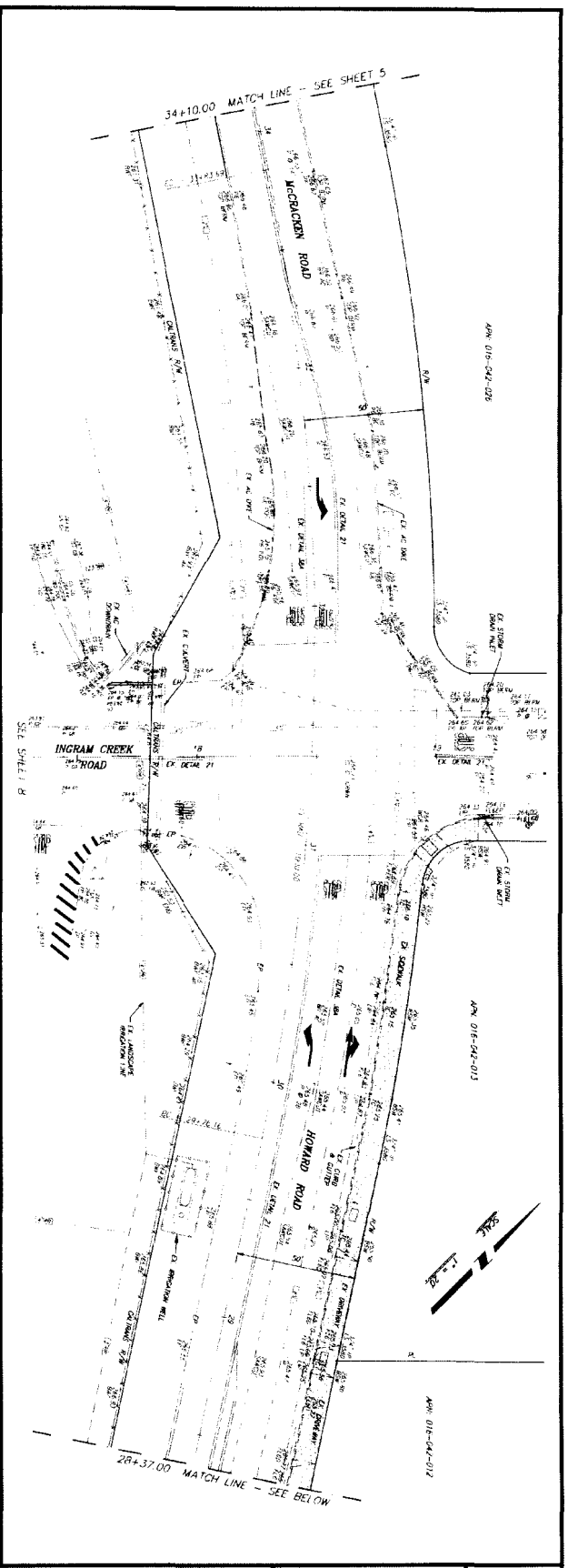
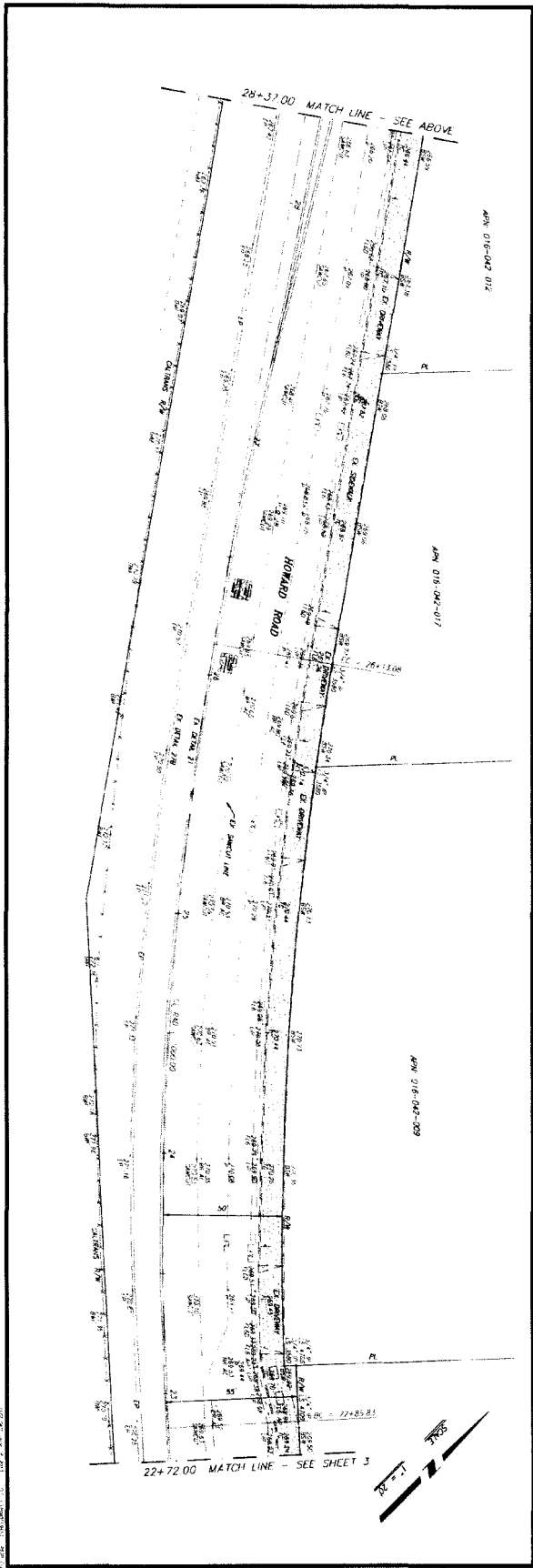

SHEET  
 NUMBER  
**4**  
 OF  
 19 SHEETS

**TOPOGRAPHY PLAN**  
 STANISLAUS COUNTY, CALIFORNIA  
 RSTP PHASE F



**STANISLAUS COUNTY**  
 DEPARTMENT OF PUBLIC WORKS  
 ENGINEERING AND OPERATIONS DIVISION  
 1715 MORGAN ROAD - MODOesto, CA 95358

APPROVED UNDER THE SUPERVISION OF:

NO.	DESCRIPTION	DATE	APPROVED



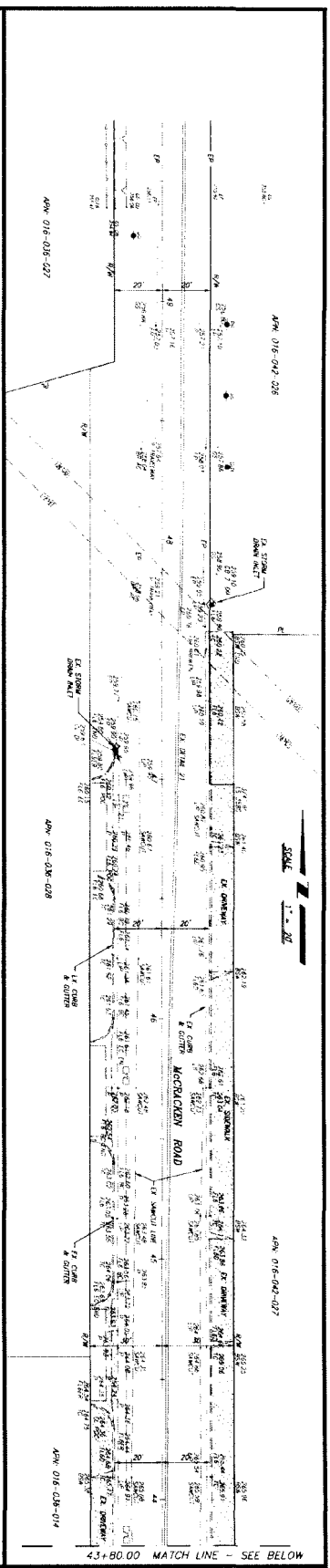
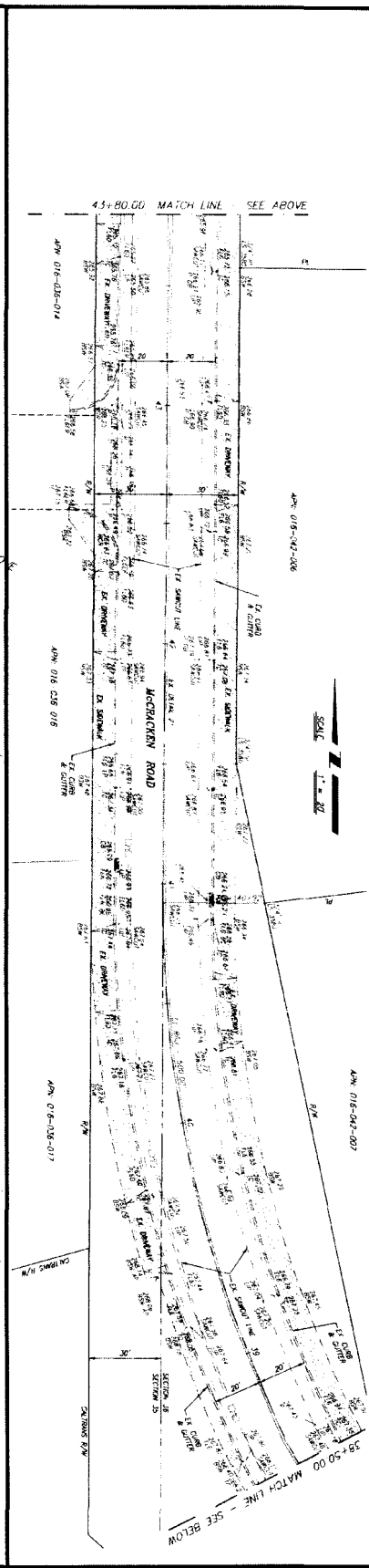
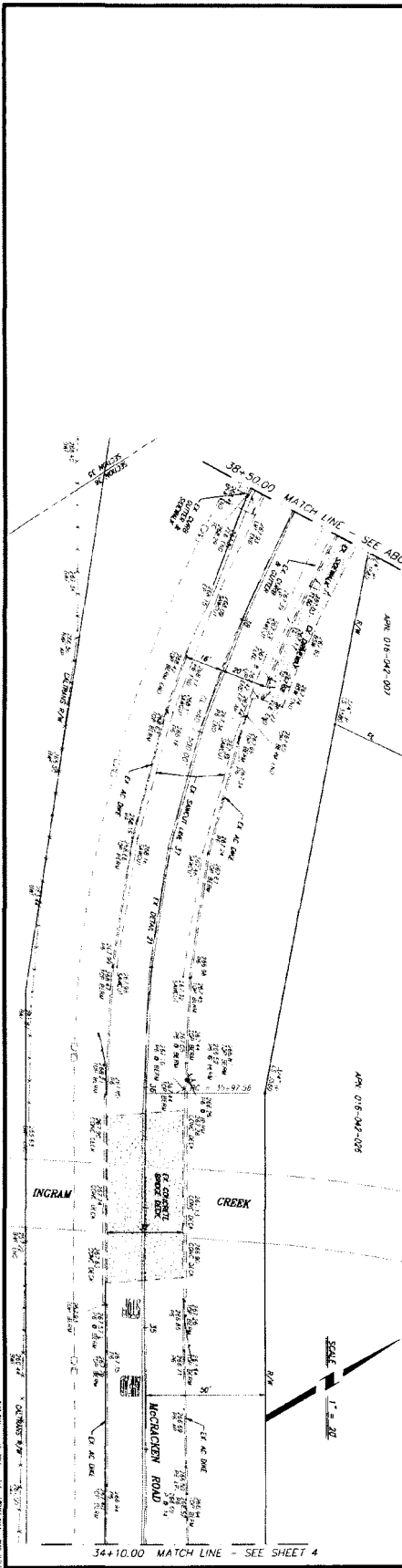

DATE: 11/10/13	BY: [Signature]
CHECKED: [Signature]	DATE: 11/10/13
APPROVED: [Signature]	DATE: 11/10/13
PROJECT: STANISLAUS COUNTY RSTP PHASE F	
SHEET 5 OF 19 SHEETS	

**TOPOGRAPHY PLAN**

STANISLAUS COUNTY  
 DEPARTMENT OF PUBLIC WORKS  
 ENGINEERING AND OPERATIONS DIVISION  
 1716 MORGAN ROAD - MODOesto, CA 95358

NO.	DESCRIPTION	DATE	APPROVED







NO.	DESCRIPTIONS	DATE	BY
1	ISSUED FOR PERMIT	11/11/11	W. W. W.

STANISLAUS COUNTY  
 DEPARTMENT OF PUBLIC WORKS  
 ENGINEERING AND OPERATIONS DIVISION  
 1716 MORROW ROAD - ACOSTA, CA 95326



TOPOGRAPHY PLAN  
 RSTP PHASE F  
 STANISLAUS COUNTY, CALIFORNIA

JOB NO. 11111	DATE: 05/20/13
BY: W. W. W.	SCALE: AS SHOWN
CHECKED: W. W. W.	
SHEET NUMBER: 9	TOTAL SHEETS: 19

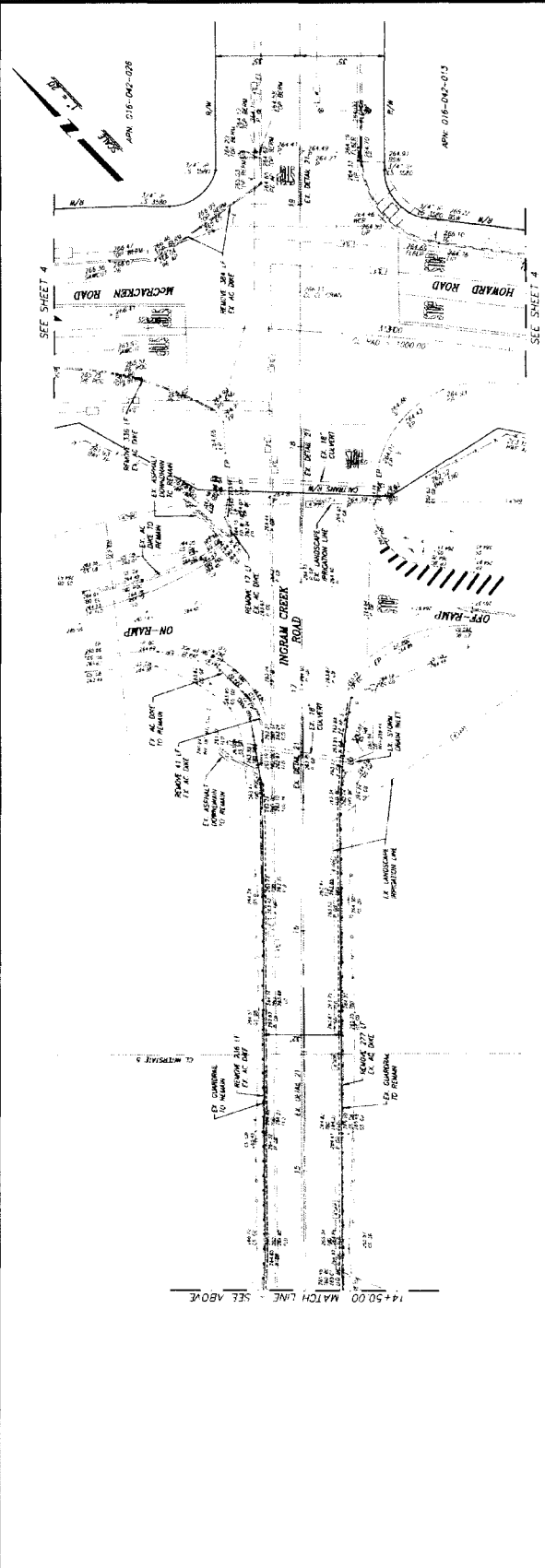
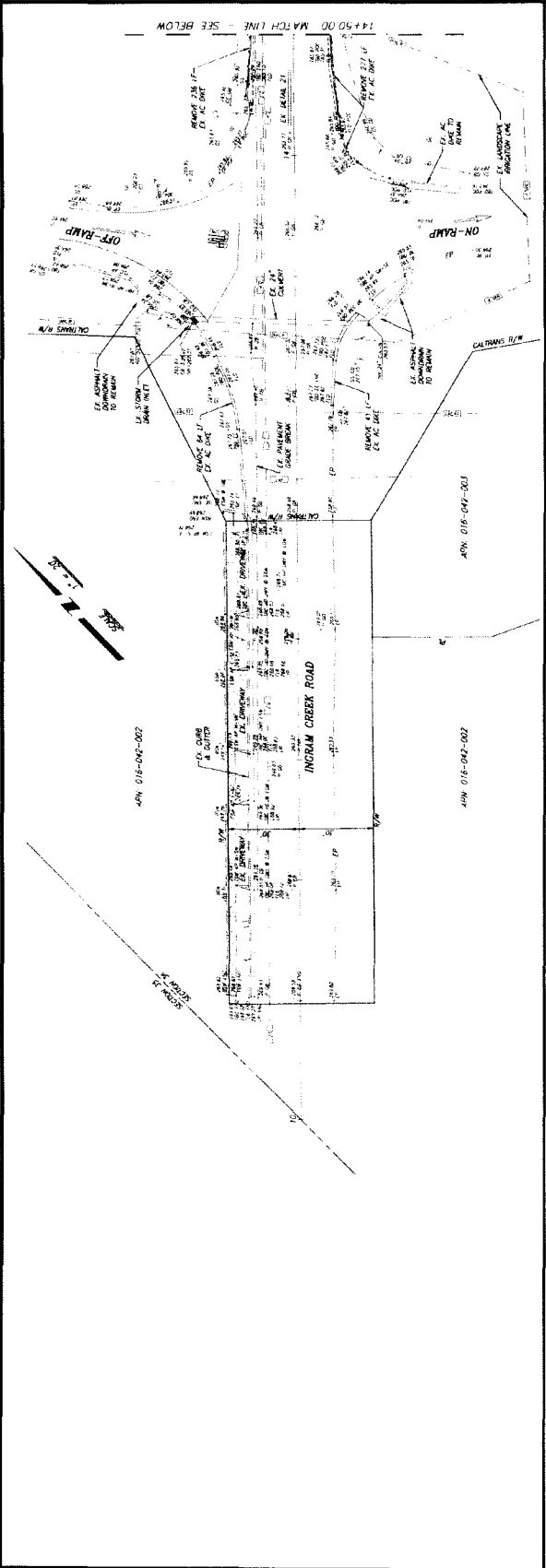

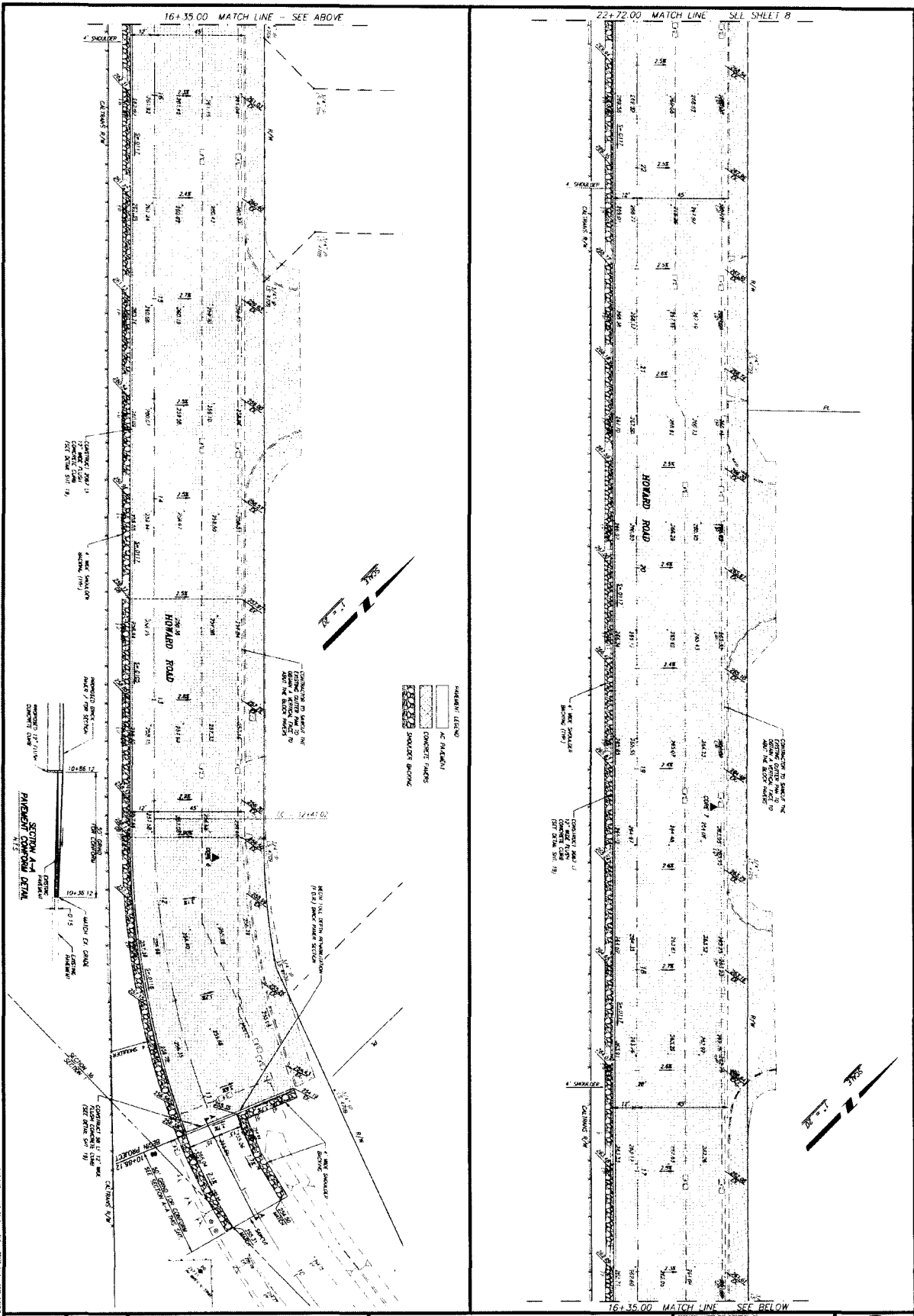

19 SHEETS

7

**GRADING PLAN**

STANISLAUS COUNTY, CALIFORNIA



**STANISLAUS COUNTY**

DEPARTMENT OF PUBLIC WORKS

ENGINEERING AND OPERATIONS DIVISION

1716 MORGAN ROAD - MIDDLETOWN, CA 95358

DATE: 10/10/11

APPROVED: [Signature]



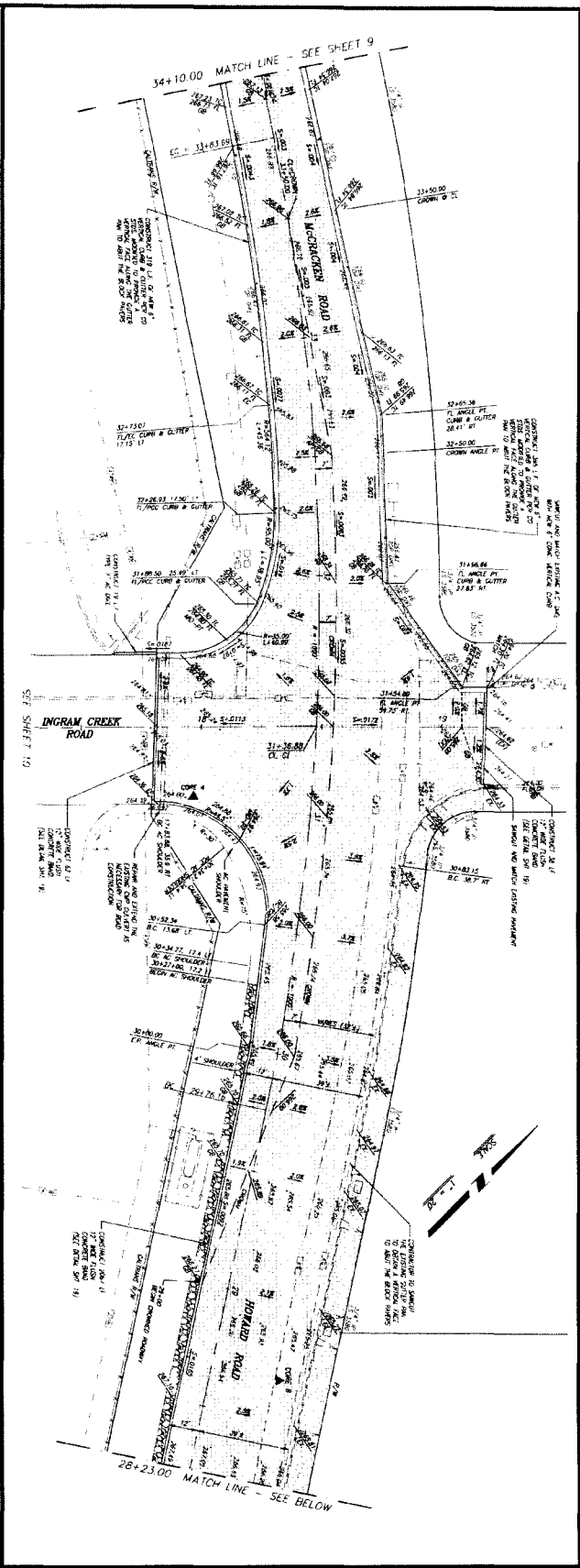
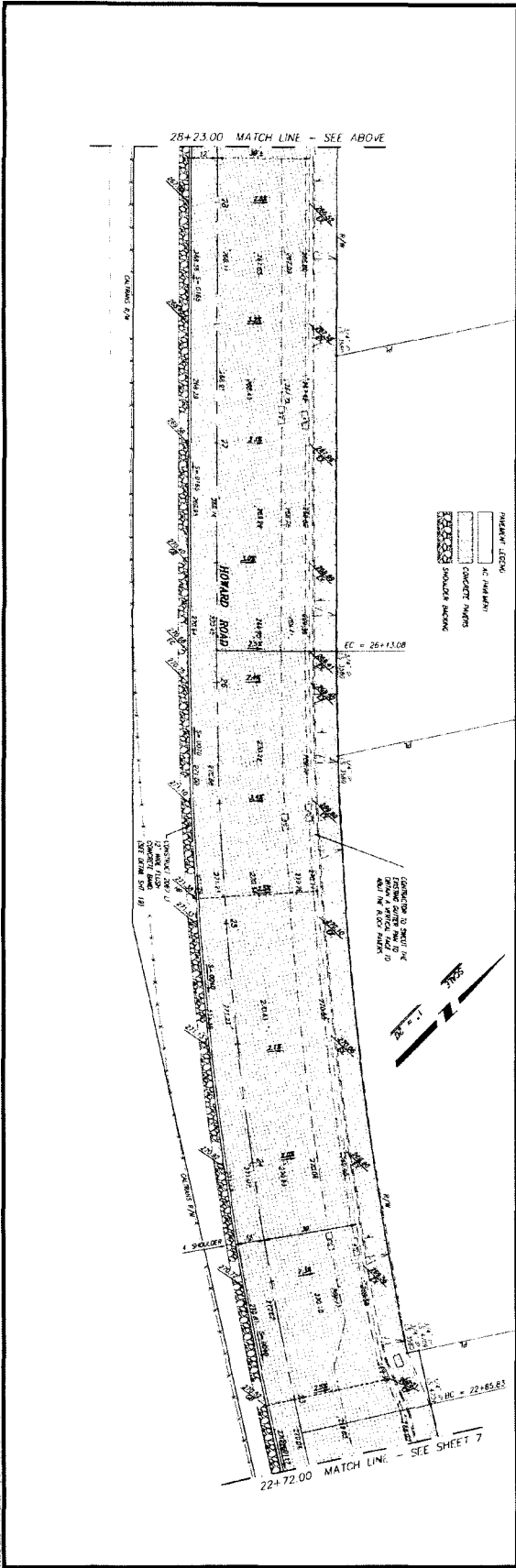

408 04 045  
 DATE: 04/15/13  
 DRAWN BY: J.M.A./J.E.  
 CHECKED BY: J.M.A./J.E.  
 SCALE: AS SHOWN

**GRADING PLAN**  
 RSTP PHASE F  
 STANISLAUS COUNTY, CALIFORNIA

**STANISLAUS COUNTY**  
 DEPARTMENT OF PUBLIC WORKS  
 ENGINEERING AND OPERATIONS DIVISION  
 1716 MORRAN ROAD - MODOesto, CA 95156

PREPARED UNDER THE DIRECTION OF: *[Signature]*  
 DATE: 04/15/13

DESIGNED BY	CHECKED BY
DATE	DATE
APPROVED BY	DATE



SHEET  
**8**  
 OF 19 SHEETS



STANISLAUS COUNTY  
 DEPARTMENT OF PUBLIC WORKS  
 ENGINEERING AND OPERATIONS DIVISION  
 1716 MORGAN ROAD - WOODSTOCK, CA 95358

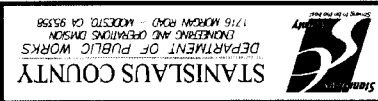

STANISLAUS COUNTY, CALIFORNIA  
 RSTP PHASE F  
 GRADING PLAN

DATE: 08/11/10  
 DRAWN BY: J. W. [unreadable]  
 CHECKED BY: [unreadable]  
 SHEET NO. 6  
 PROJECT NO. [unreadable]

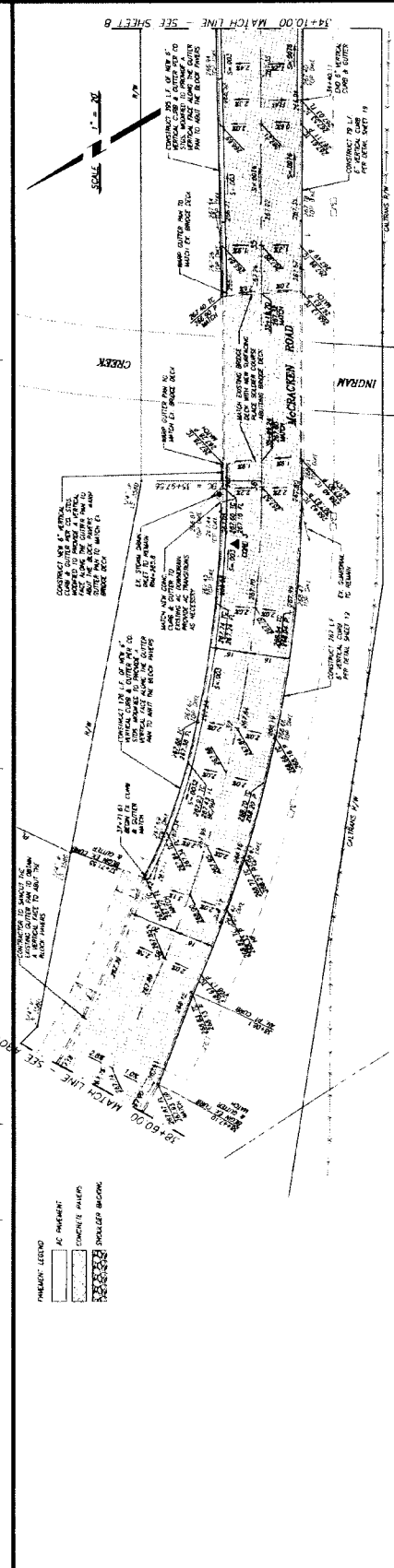
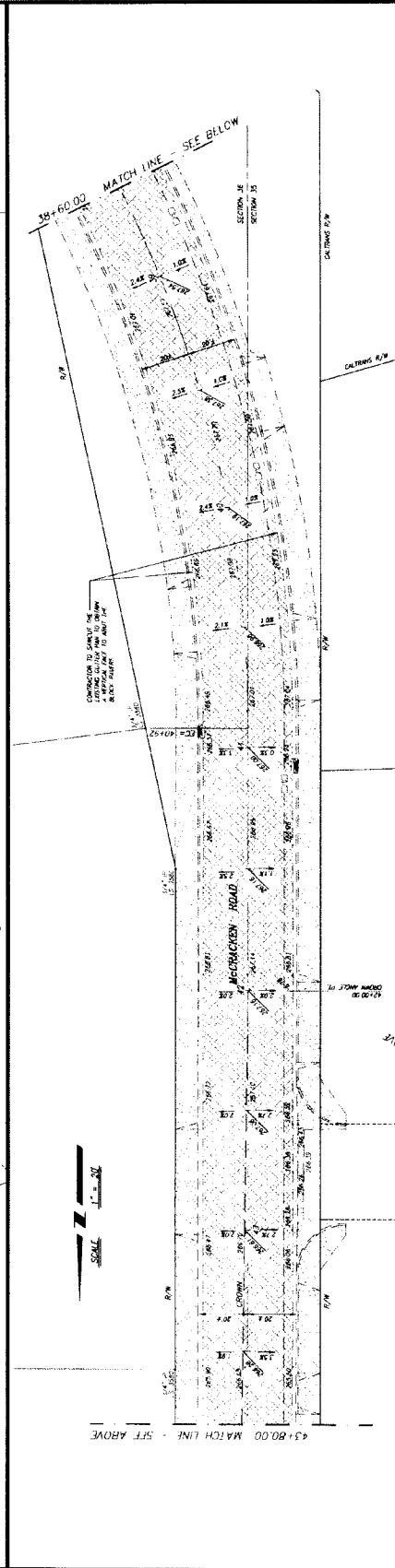
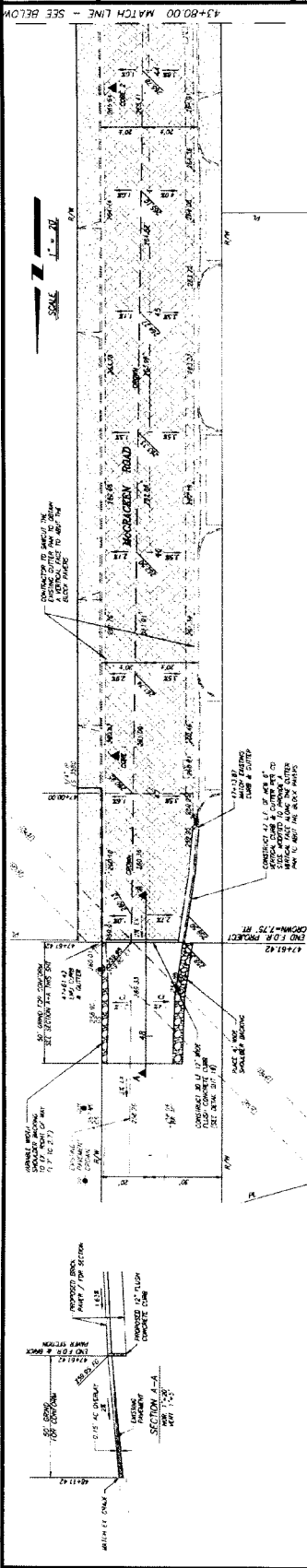

PROJECT NO. [unreadable]  
 SHEET NO. 6  
 DATE: 08/11/10  
 DRAWN BY: J. W. [unreadable]  
 CHECKED BY: [unreadable]



NO.	DESCRIPTIONS	DATE APPROVED

STANISLAUS COUNTY  
 DEPARTMENT OF PUBLIC WORKS  
 ENGINEERING AND OPERATIONS DIVISION  
 1716 MORROW ROAD - MODESTO, CA 95338



STANISLAUS COUNTY - CALIFORNIA  
 RSTP PHASE F  
 GRADING PLAN

JOB NO. 1453  
 DATE: 11/17/13  
 DATE REVISED TO SHOW: 11/17/13  
 DRAWN BY: J. BROWN  
 CHECKED BY: J. BROWN

10  
 SHEET NUMBER  
 OF 19 SHEETS

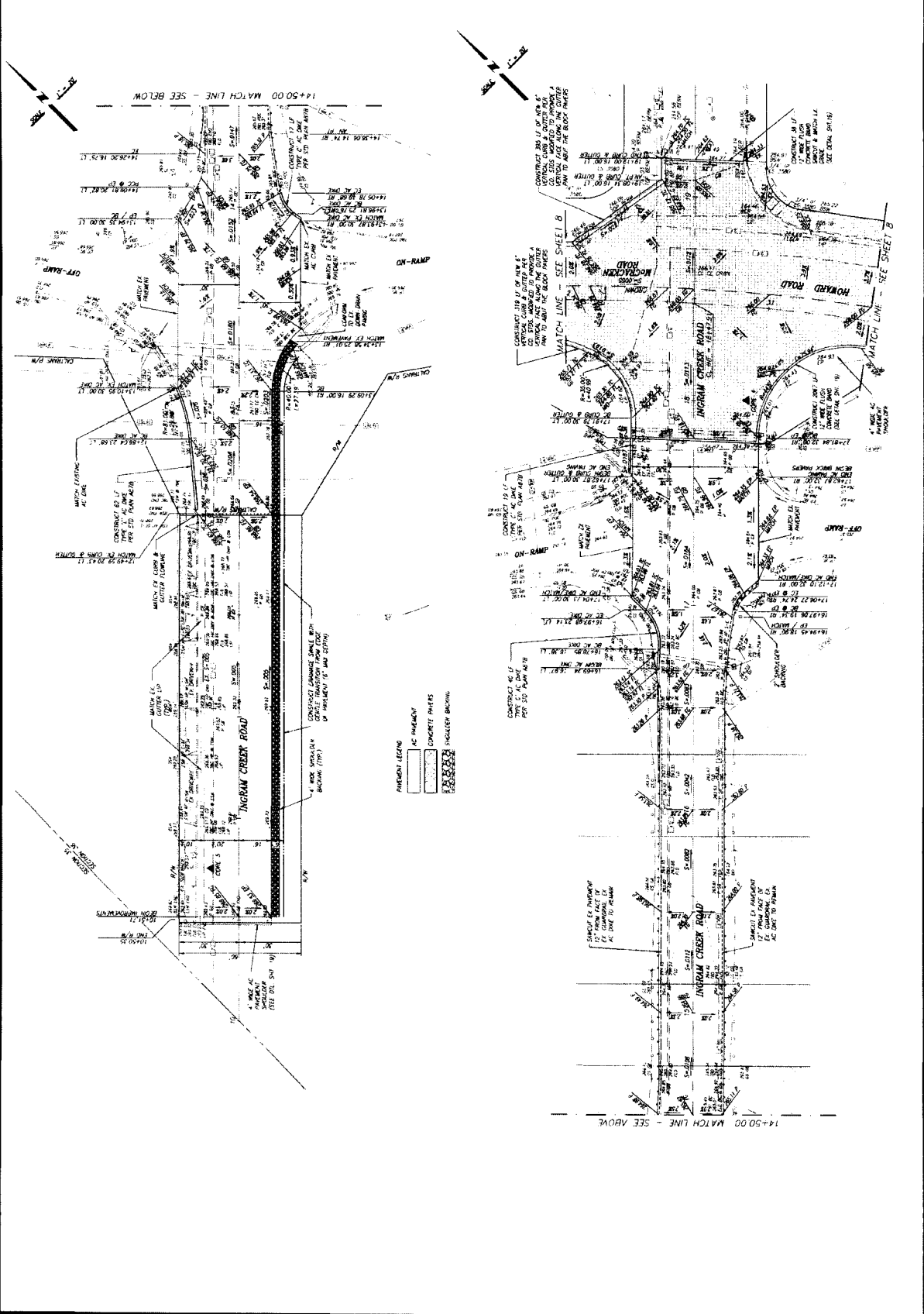

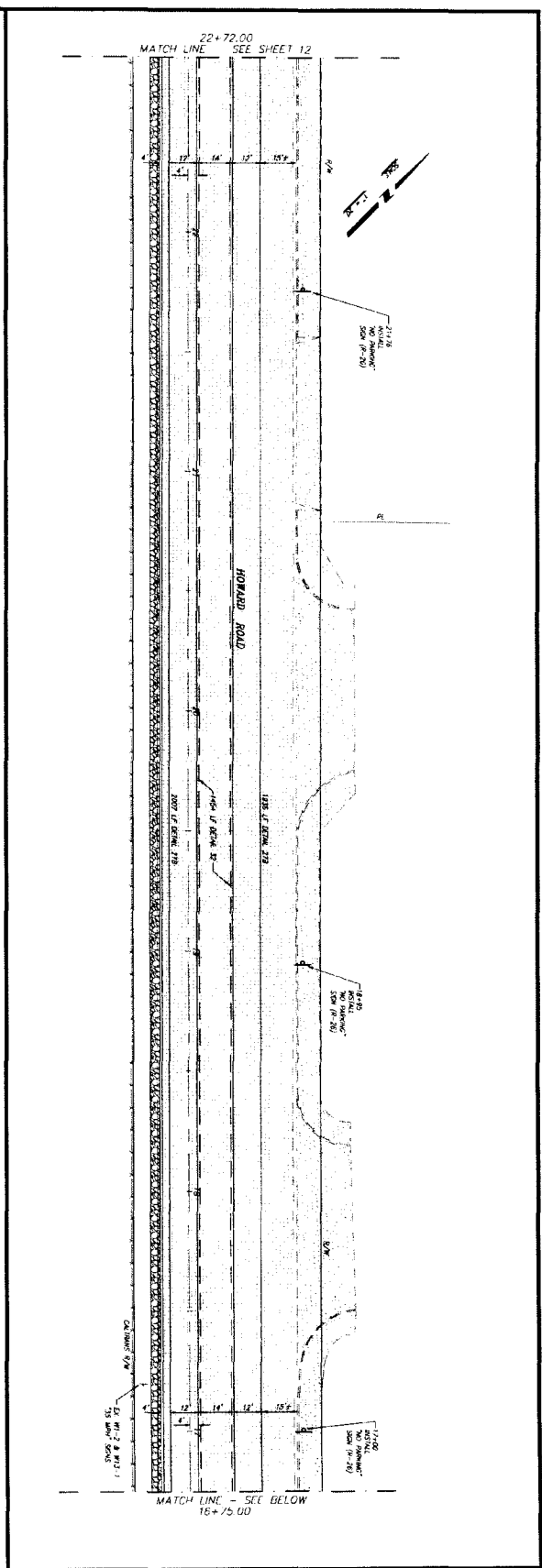
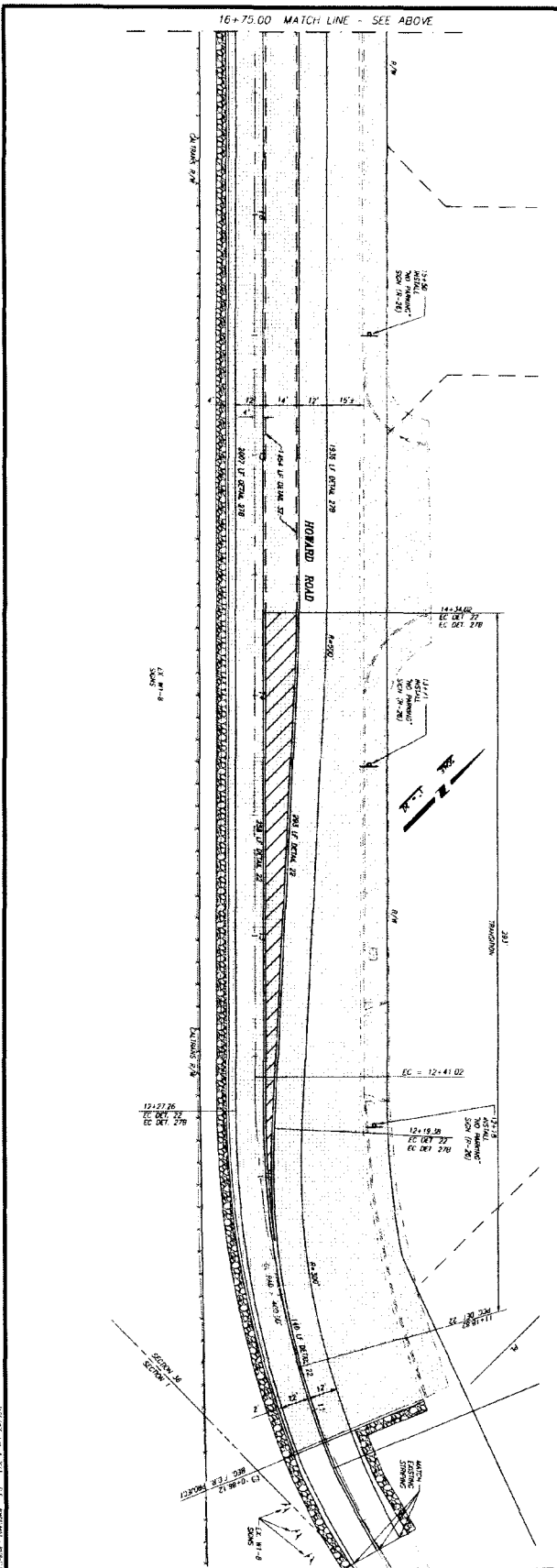

SHEET NUMBER  
**11**  
 OF 19 SHEETS

**STRIPING PLAN**  
 RSTP PHASE F  
 STANISLAUS COUNTY, CALIFORNIA



**STANISLAUS COUNTY**  
 DEPARTMENT OF PUBLIC WORKS  
 ENGINEERING AND OPERATIONS DIVISION  
 1716 MORGAN ROAD - MODOC, CA 95358

PREPARED UNDER THE DIRECTION OF

*Exanting*

NO.	DESCRIPTIONS	DATE	APPROVED
		10/11/13	



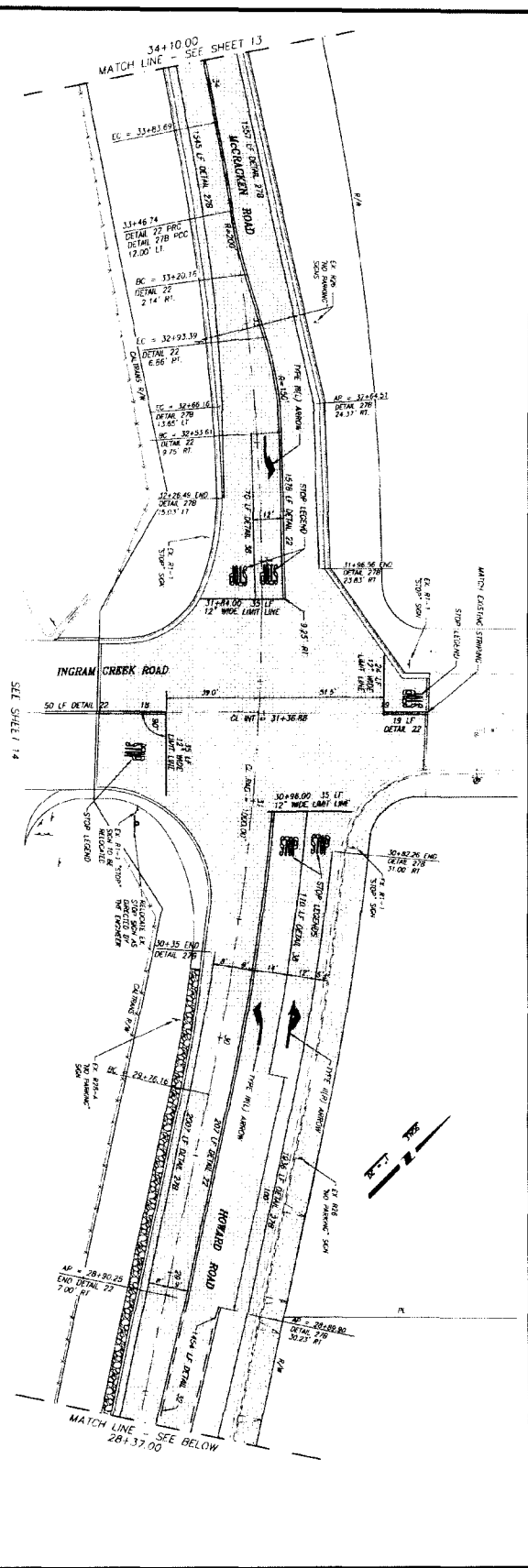
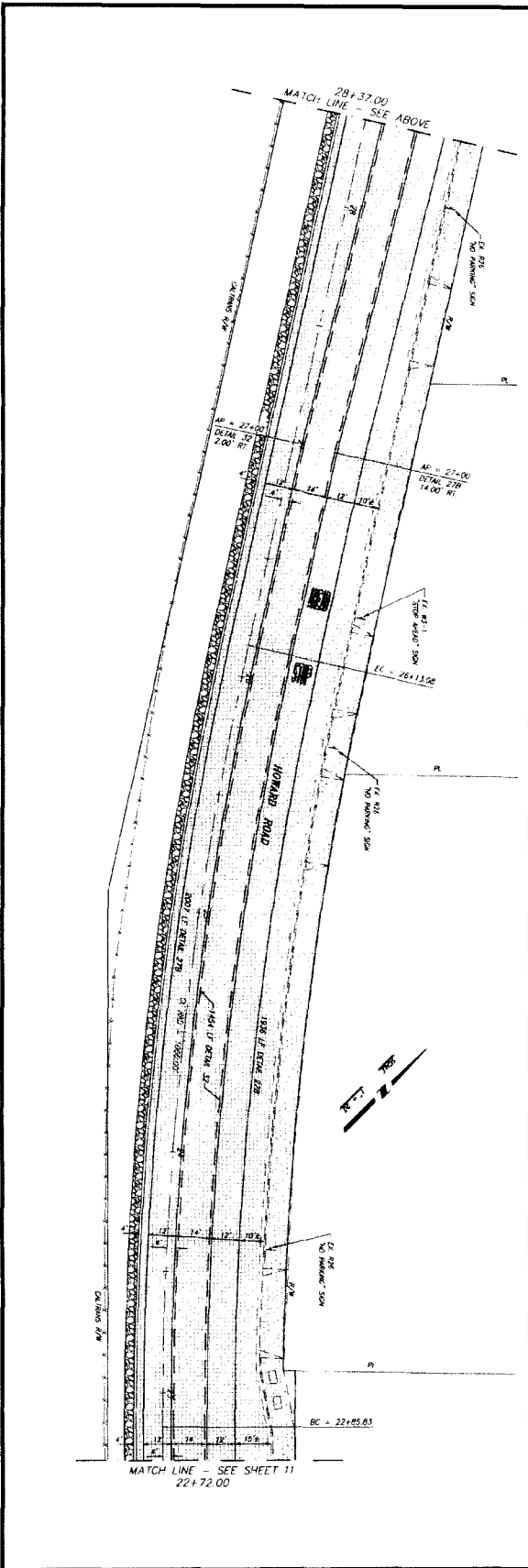

STRIPING PLAN RSTP PHASE F STANISLAUS COUNTY, CALIFORNIA	
	<b>STANISLAUS COUNTY</b> DEPARTMENT OF PUBLIC WORKS ENGINEERING AND OPERATIONS DIVISION 1715 MORGAN ROAD - MODESTO, CA 95338
	PREPARED UNDER THE DIRECTION OF DATE: 10/11/13 NO. DESCRIPTIONS DATE APPROVED

SHEET <b>12</b> OF 19 SHEETS	
------------------------------------	--



NO.	REVISIONS	DATE	APPROVED

STANISLAUS COUNTY  
 DEPARTMENT OF PUBLIC WORKS  
 ENGINEERING AND OPERATIONS DIVISION  
 1716 MORGAN ROAD - MANTOLITA, CA 95358

STRIPING PLAN  
 RSTP PHASE F  
 STANISLAUS COUNTY, CALIFORNIA

DATE: 01/21/13  
 DRAWN BY: JLS  
 CHECKED BY: JLS  
 SCALE: AS SHOWN

SHEET NUMBER  
 13  
 OF 19 SHEETS

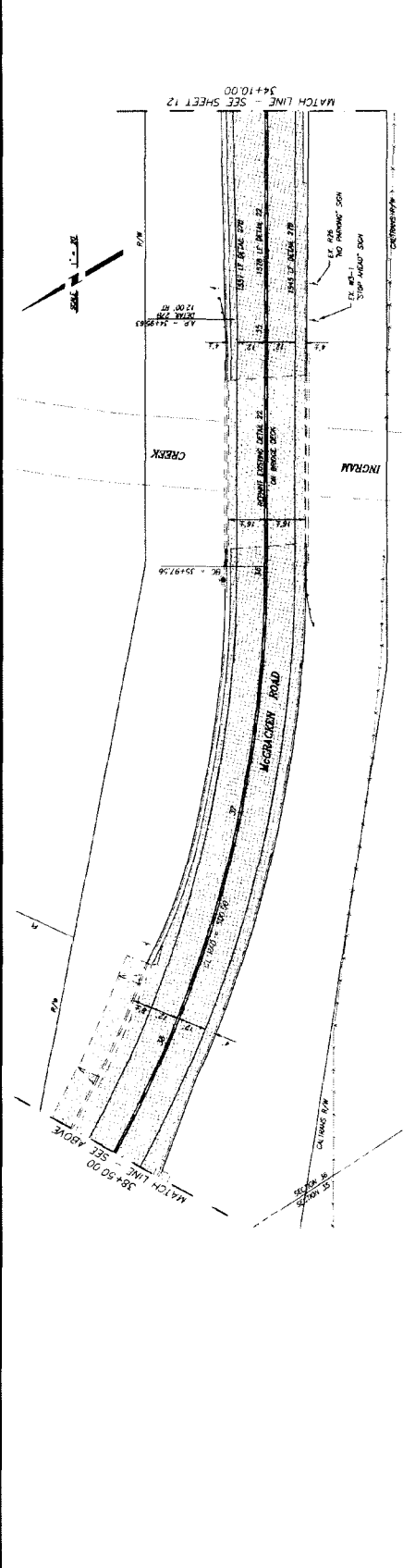
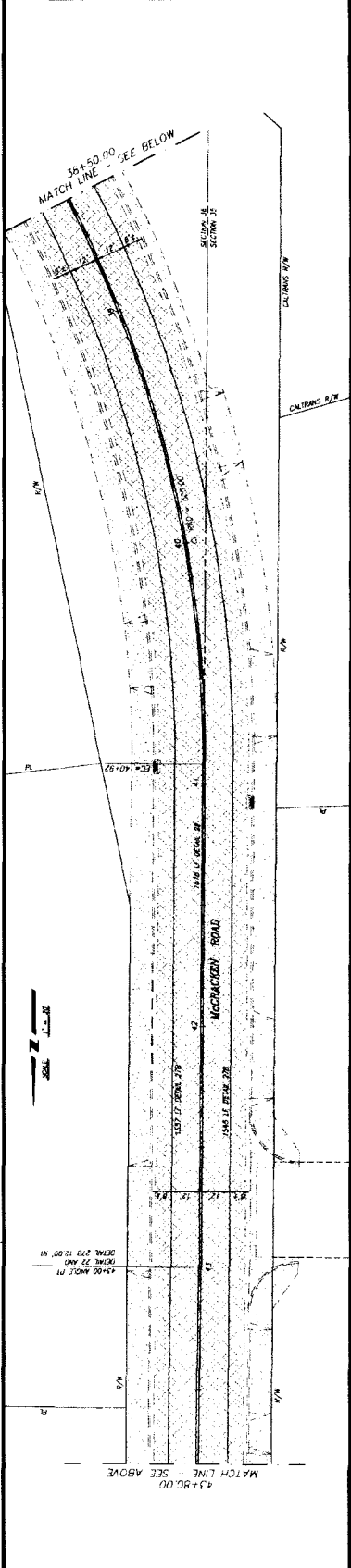
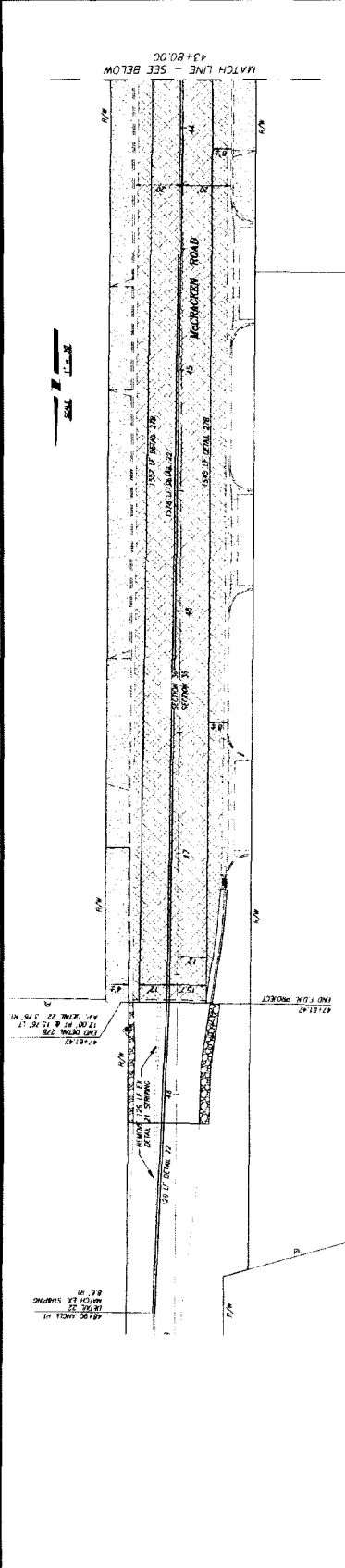





DATE: 10/18/12  
 DRAWN BY: [Signature]  
 CHECKED BY: [Signature]  
 PROJECT: 1716 MORROW ROAD - MODESTO, CA 95339

**STANISLAUS COUNTY**  
 DEPARTMENT OF PUBLIC WORKS  
 ENGINEERING AND OPERATIONS DIVISION  
 1716 MORROW ROAD - MODESTO, CA 95339



**STRIPING PLAN**  
 RSTP PHASE: F  
 STANISLAUS COUNTY, CALIFORNIA

JOB NO. 2010  
 DATE: 07/12/10  
 DRAWN BY: [Signature]  
 CHECKED BY: [Signature]  
 SCALE: AS SHOWN

SHEET NUMBER  
**14**  
 OF 19 SHEETS

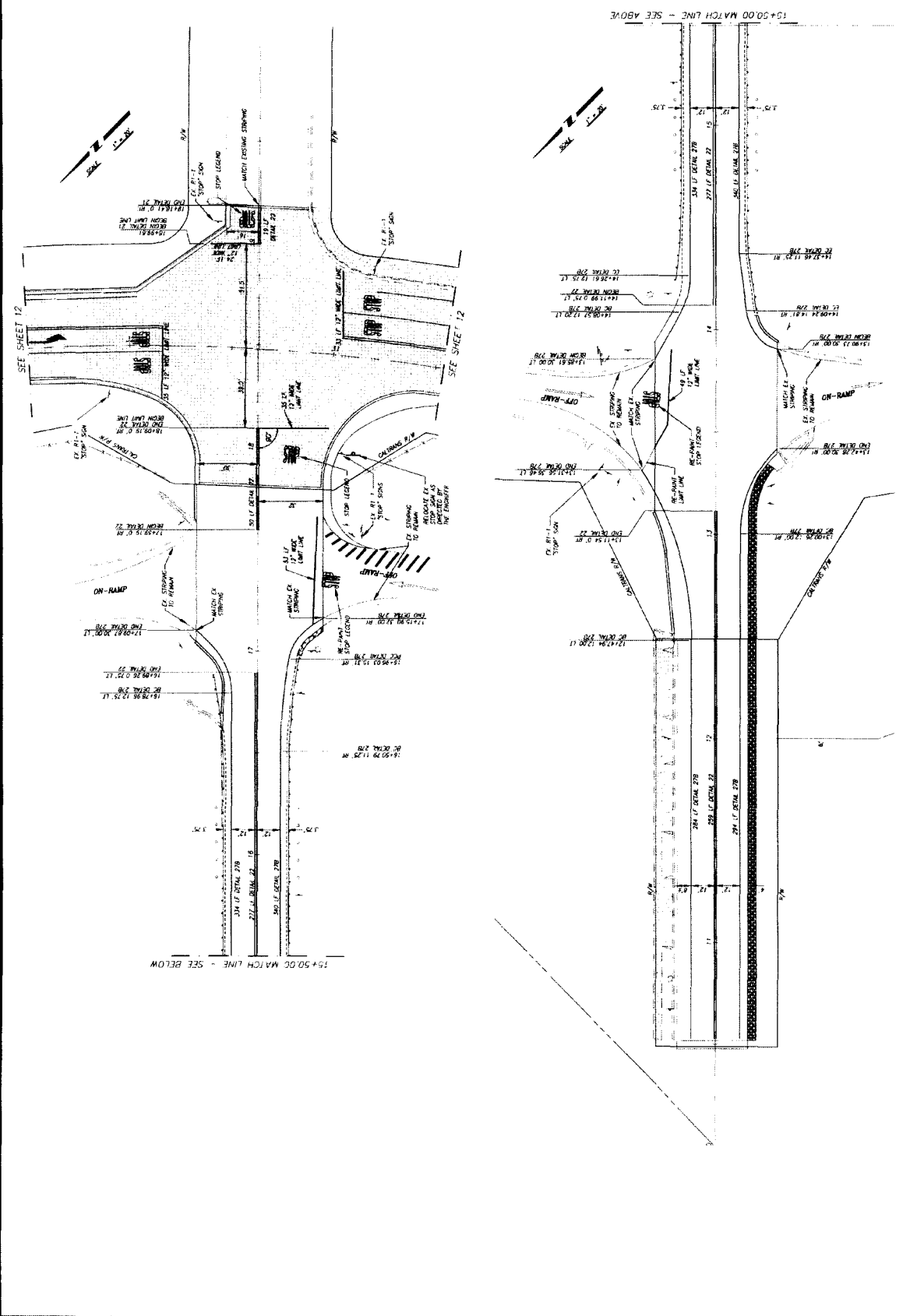



DATE	DESCRIPTION

STANISLAUS COUNTY  
 DEPARTMENT OF PUBLIC WORKS  
 ENGINEERING AND OPERATIONS DIVISION  
 1716 MORROW ROAD - MOCHESSA, CA 95358



CROSS SECTIONS  
 RSTP PHASE F  
 STANISLAUS COUNTY, CALIFORNIA

JOB NO. 15  
 DATE 08/15/2013  
 DRAWN BY [Name]  
 CHECKED BY [Name]  
 SCALE AS SHOWN

SHEET NUMBER  
 15  
 OF 19 SHEETS

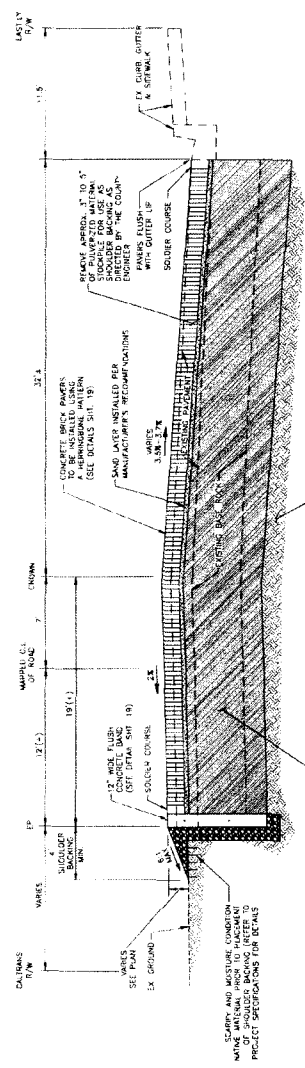
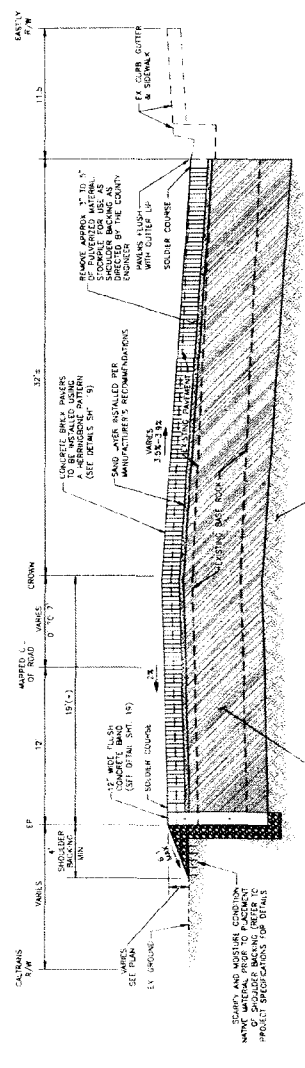
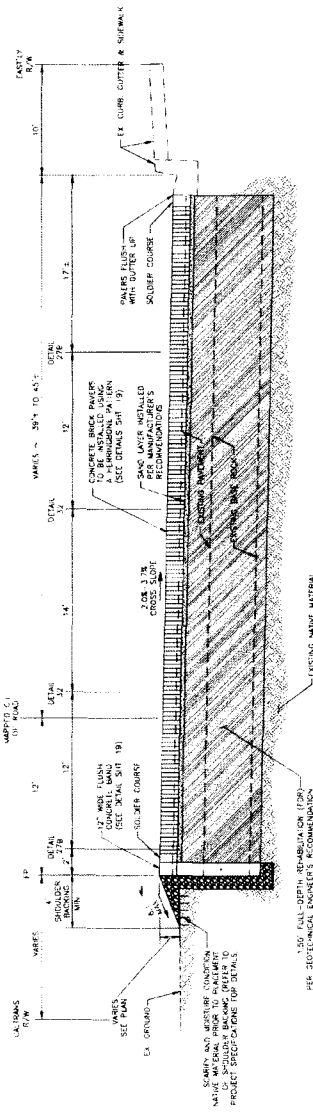

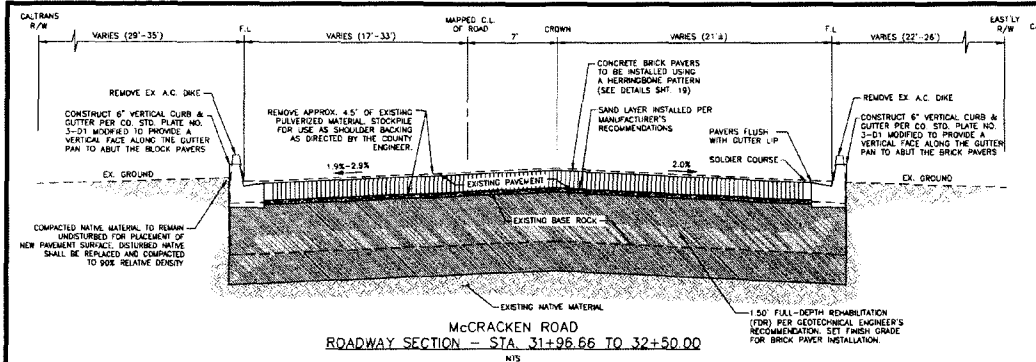

McCRACKEN ROAD  
ROADWAY SECTION - STA. 31+96.66 TO 32+50.00  
NTS

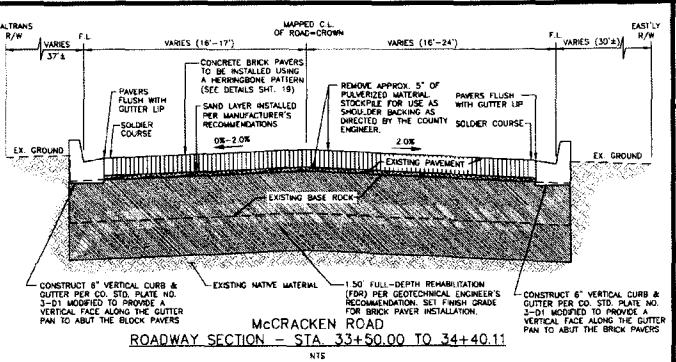

McCRACKEN ROAD  
ROADWAY SECTION - STA. 33+50.00 TO 34+40.11  
NTS

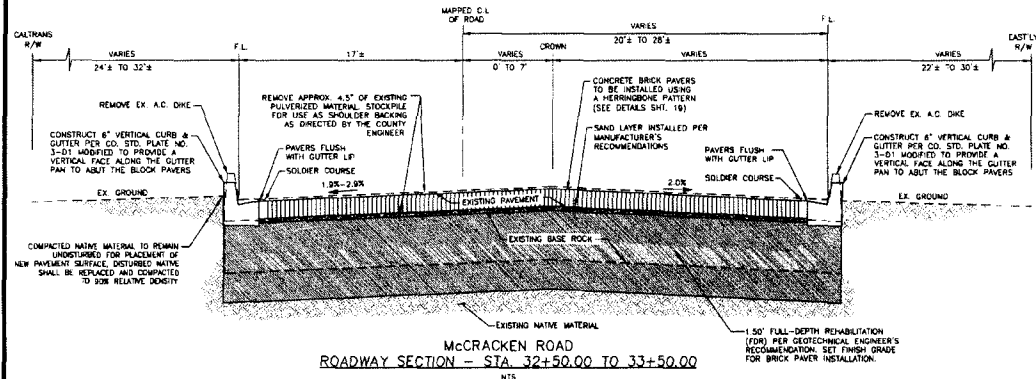

McCRACKEN ROAD  
ROADWAY SECTION - STA. 32+50.00 TO 33+50.00  
NTS

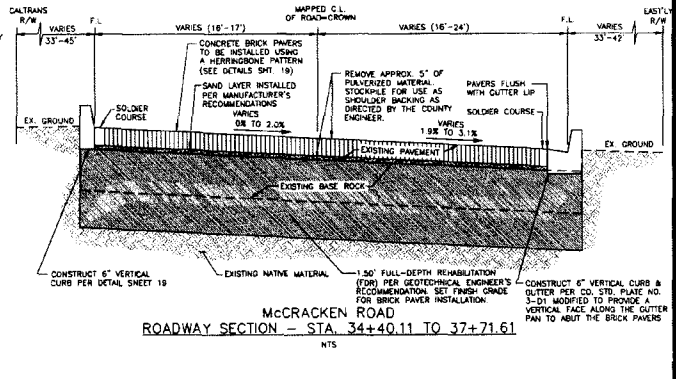

McCRACKEN ROAD  
ROADWAY SECTION - STA. 34+40.11 TO 37+71.61  
NTS

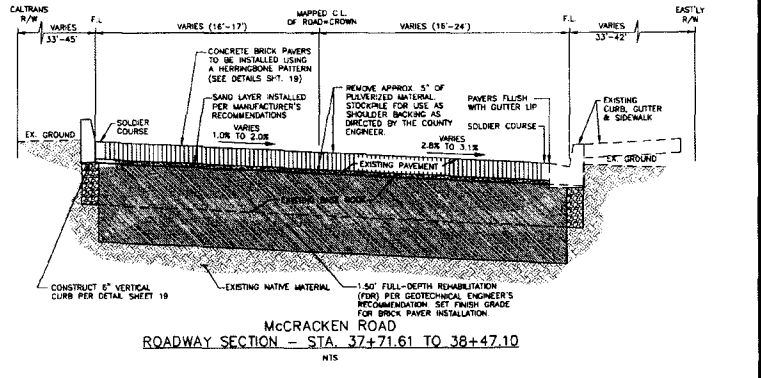

McCRACKEN ROAD  
ROADWAY SECTION - STA. 37+71.61 TO 38+47.10  
NTS

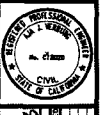

STANISLAUS COUNTY  
DEPARTMENT OF PUBLIC WORKS  
ENGINEERING AND OPERATIONS DIVISION  
1716 MORAN ROAD - MCKESSIE, CA 95358

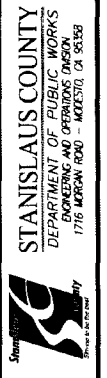

CROSS SECTIONS  
RSTP PHASE F  
STANISLAUS COUNTY, CALIFORNIA

JOB NO. 8453  
DATE: 8/20/13  
PR BY: DEN / TD  
CH BY: AN  
SCALE: AS SHOWN

SHEET NUMBER  
16  
OF 19 SHEETS



NO.	DESCRIPTION	DATE
1	ISSUED FOR BIDDING	11/13/13
2	REVISED	11/13/13
3	REVISED	11/13/13
4	REVISED	11/13/13
5	REVISED	11/13/13
6	REVISED	11/13/13
7	REVISED	11/13/13
8	REVISED	11/13/13
9	REVISED	11/13/13
10	REVISED	11/13/13

STANISLAUS COUNTY  
 DEPARTMENT OF PUBLIC WORKS  
 ENGINEERING AND OPERATIONS  
 1716 MORROW ROAD - MODESTO, CA 95338



RSTP PHASE F  
 STANISLAUS COUNTY - CALIFORNIA  
 CROSS SECTIONS

JOB NO. 1055  
 DATE: 05/20/13  
 OF 8 BY: JLS  
 SCALE: AS SHOWN

SHEET NUMBER  
 17  
 OF 19 SHEETS

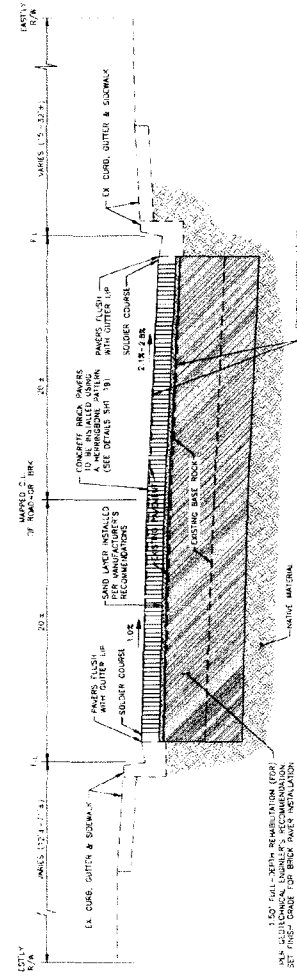

McCracken Road  
 ROADWAY SECTION - STA. 38+47.10 TO 40+50

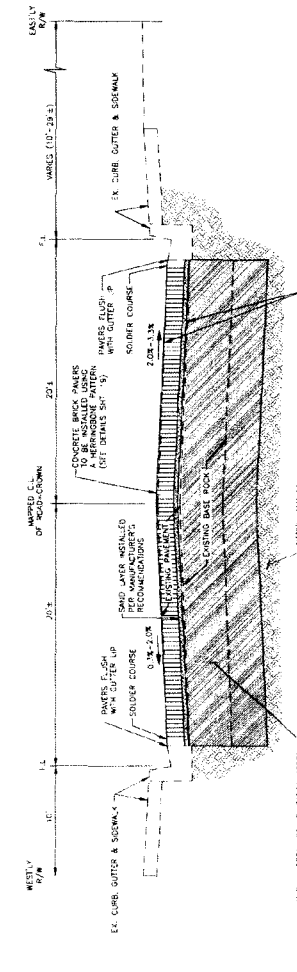

McCracken Road  
 ROADWAY SECTION - STA. 40+50 TO 42+00

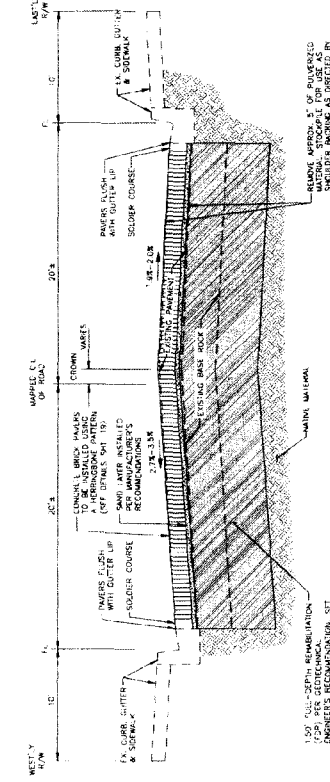

McCracken Road  
 ROADWAY SECTION - STA. 42+00 TO 43+50

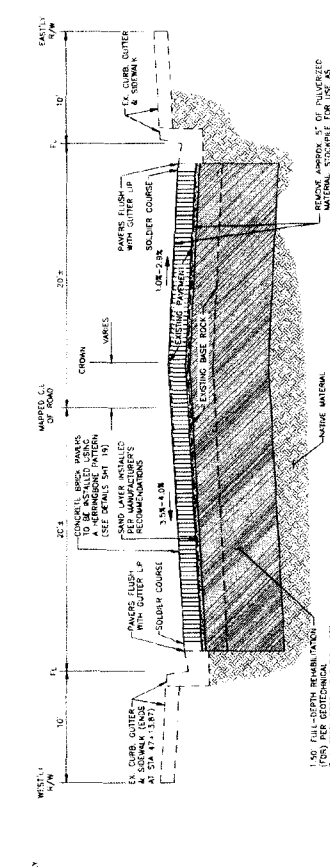

McCracken Road  
 ROADWAY SECTION - STA. 43+50 TO 47+61.42

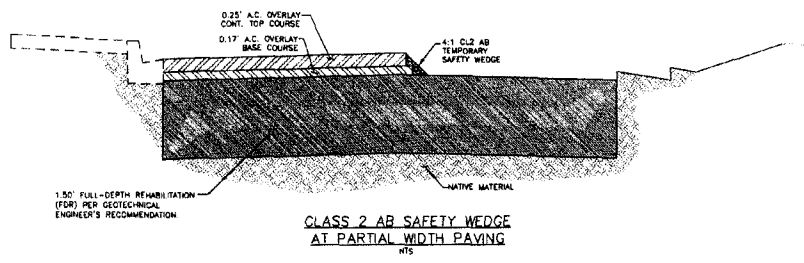
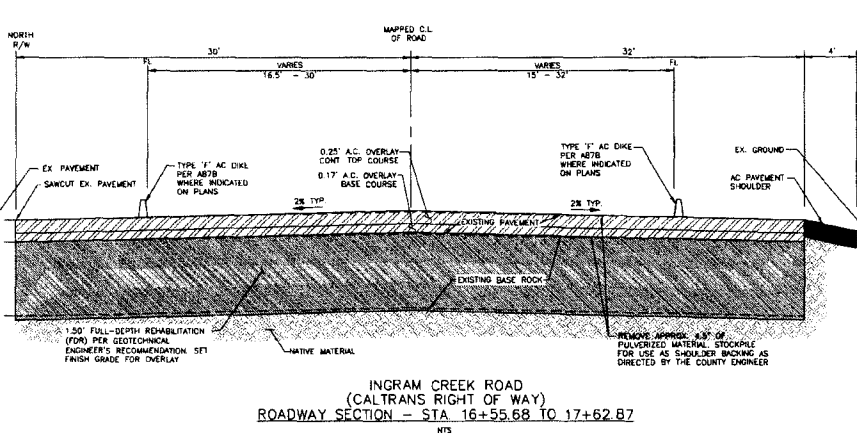
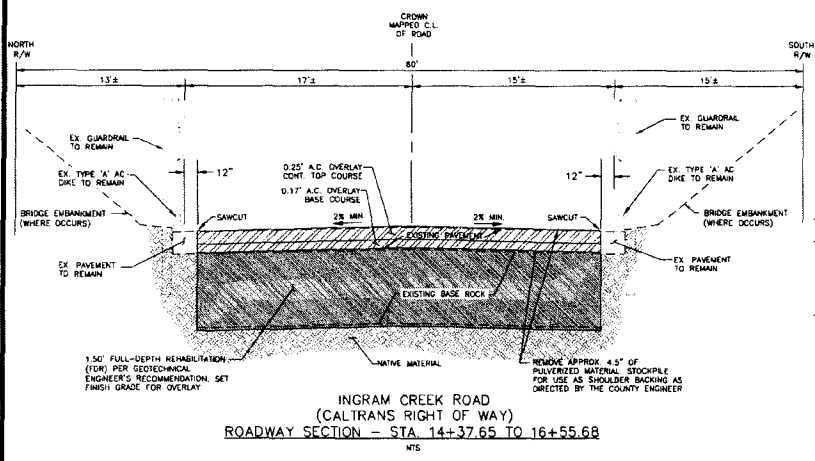
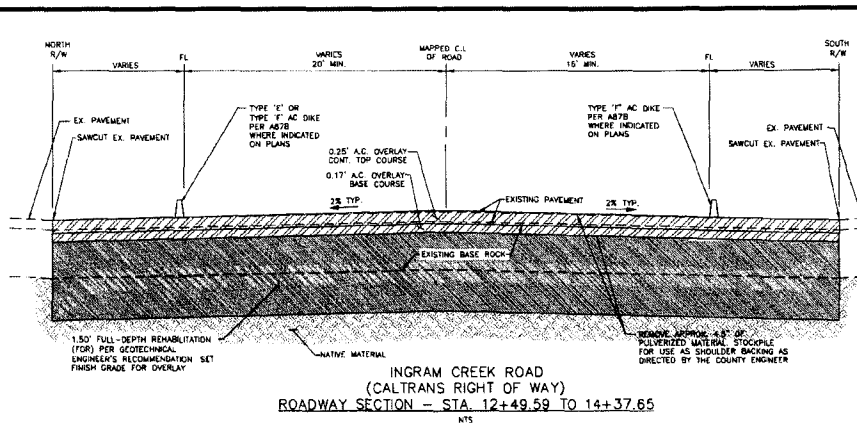
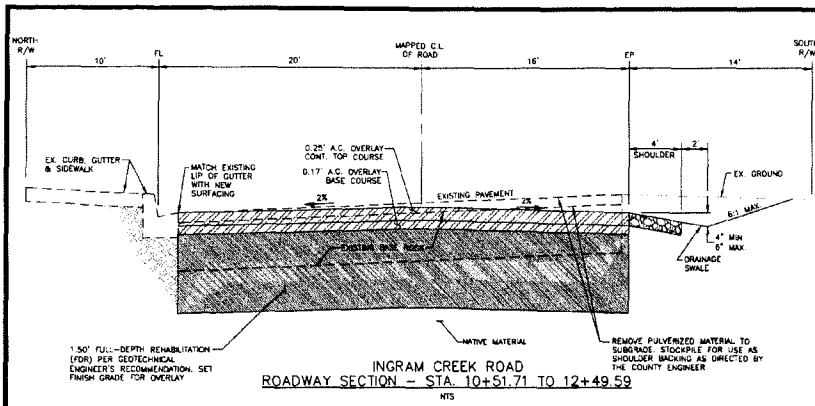

Stanislaus County  
 Department of Public Works  
 Engineering and Operations Division  
 1716 McGowan Road - Merced, CA 95358

---

CROSS SECTIONS  
 IMPROVEMENT PHASE FOR  
 RSTP PHASE F  
 STANISLAUS COUNTY, CALIFORNIA

---

JOB NO. 2053  
 DATE: 8/18/13  
 DR BY: JSL / JTG  
 CR BY: JSL  
 SCALE: AS SHOWN

---

SHEET NUMBER  
**18**  
 OF 19 SHEETS



STANISLAUS COUNTY  
 DEPARTMENT OF PUBLIC WORKS  
 1716 NORBURN ROAD - ACERITA, CA 95308

RSTP PHASE F  
 STANISLAUS COUNTY, CALIFORNIA

CONSTRUCTION DETAILS  
 SHEET NO. 19 OF 19

DATE: 07/17/13  
 DRAWN BY: J. [Name]  
 CHECKED BY: [Name]  
 PROJECT NUMBER: 19

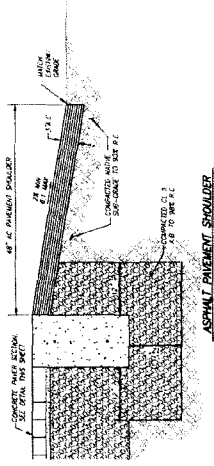

ASPHALT PAVEMENT SHOULDER

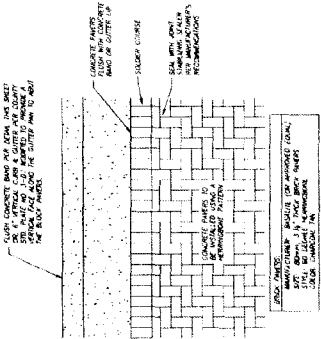

CONCRETE PAVEMENT PLAN VIEW

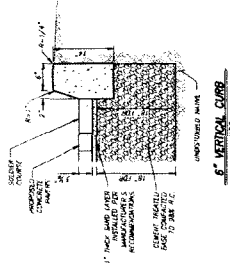

6\"/>

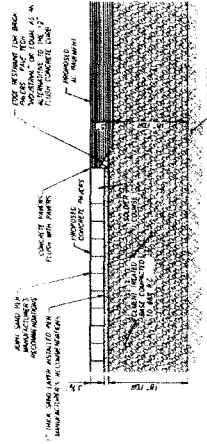

CONCRETE PAVEMENT SECTION WITH FINISH CONCRETE BAND

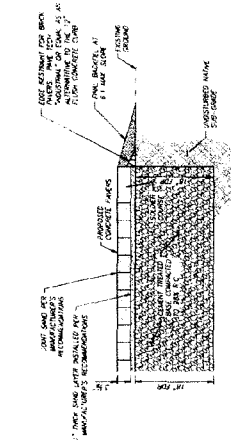

CONCRETE PAVEMENT SECTION WITH FINISH CONCRETE BAND



6\"/>

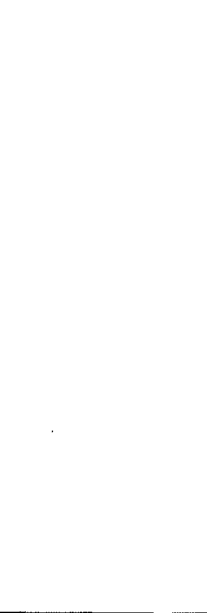

CONCRETE PAVEMENT SECTION WITH FINISH CONCRETE BAND



CONCRETE PAVEMENT SECTION WITH FINISH CONCRETE BAND

**DECLARATION OF PUBLICATION  
(C.C.P. S2015.5)**

**COUNTY OF STANISLAUS  
STATE OF CALIFORNIA**

I am a citizen of the United States and a resident Of the County aforesaid; I am over the age of Eighteen years, and not a party to or interested In the above entitle matter. I am a printer and Principal clerk of the publisher of **THE MODESTO BEE**, printed in the City of **MODESTO** , County of **STANISLAUS** , State of California, daily, for which said newspaper has been adjudged a newspaper of general circulation by the Superior Court of the County of **STANISLAUS** , State of California, Under the date of **February 25, 1951, Action No. 46453**; that the notice of which the annexed is a printed copy, has been published in each issue there of on the following dates, to wit:

Aug 12, 2013, Aug 19, 2013, Aug 26, 2013

-----  
I certify (or declare) under penalty of perjury That the foregoing is true and correct and that This declaration was executed at

**MODESTO, California** on

August 26th, 2013

(By Electronic Facsimile Signature)

  
\_\_\_\_\_

INVITATION TO BIDDERS  
"RSTP - Phase F  
Federal Aid Project No. STPL-5938(208)

Owner is Stanislaus County, Modesto, California. Estimated construction cost for this project is \$2,143,848. Sealed bids are due before 2:00 P.M., September 4, 2013, to the Clerk of the Board of Supervisors, 1010 10th Street, Ste. 6700, Modesto, CA 95354; Project contact is Tom Geiss at geisst@stancounty.com or Fax No. (209) 541-2509. Work to be accomplished includes rehabilitation of existing road base (FDR) with new asphalt concrete road surfacing and AC dikes, placement of concrete brick pavers and concrete curbs, placement of thermoplastic striping and pavement markings, and construction of aggregate base shoulders as directed by the engineer and other such items not mentioned herein that are required by the plans and specifications. Plans and specifications are available for purchase from Modesto Reprographics, Modesto, CA (209) 544-2400 and can be viewed/purchased at [www.modestoplanroom.com](http://www.modestoplanroom.com) under "Public Jobs".  
Pub Dates August 12, 19, 26, 2013